WEATHER FORECAST

Victoria and Vicinity—Light to moderate winds, partly cloudy and a little colder at night.

Vancouver and Vicinity—Light to moderate winds, partly cloudy with local frosts.

The Daily Colonist.

(ESTABLISHED 1858)

COLONIST TELEPHONES
Advertising ---------- Empire 4114
Business Office ---------- Empire 4114
Circulation ---------- Garden 1812
Job Printing ---------- Garden 5241
Editorial Rooms ---------- Empire 4111
Social Editor ---------- Empire 3311

NO. 252—SEVENTY-FIFTH YEAR | VICTORIA, BRITISH COLUMBIA, TUESDAY, OCTOBER 3, 1933 | EIGHTEEN PAGES

POPPY CASE CLOSED Three East
Indians Sentenced to Six Months in Jail Under Narcotic Drugs Act—Page 3

NIGHT SCHOOL OPENED
Large Attendance Marks Resumption of Classes on Many Subjects—Page 2

Legion Enters *ACTION PROTESTED*
Complaint of Non-appointment of Col. Cyrus Peck to New Board—Page 5

INDUSTRIAL STRIKES CONTINUE TO SPREAD IN EASTERN STATES

Workers Remain Idle Demanding Recognition of Unions Under National Recovery Act Codes—Increased Wages Sought in Auto and Rubber Industries—Miners Refuse to Return

NEW YORK, Oct. 2 (CP).—Attempts to revise unsatisfactory wage and working conditions under provisions of the National Recovery Adminstration codes, with the strike only as a last resort, were urged on the American Federation of Labor by William Green, president, today. Nevertheless, numerous strikes continued to spread throughout the Eastern part of the United States.

The coal situation was the most widesgread and troublesome. A new soft coal code went into effect today and N.R.A. director Hugh Johnson issued an appeal, backed by the "authority of the President," that the united mine workers accept it and return to work. From Pittsburgh, however, came reports that 75,000 miners remained on strike demanding recognition of their union. Some Ohio miners also remained out, despite appeals of union leaders.

REFUSES PROTECTION

At Edgewater, N.J., three strikers from the Ford Motor Company plants were arrested for stone throwing and officials announced they would close the plant; 2,000 are on strike there. Acting Governor Emerson Richards, of New Jersey, refused a plea of Ford officials for protection by State police.

At Detroit, picketing of industrial plants by striking tool and die makers continued, with 10,000 men claimed to have walked out in a quarrel over wages in automobile factories. A threat to picket plants in other cities, to which employers were reported sending their work, was made by the labor leaders. Allied strikes were in progress at Flint and Pontiac, Michigan.

OTHER WALKOUTS

In New York, some 17,000 truck drivers staged a walkout. In Philadelphia, striking window washers, seeking higher wages, beat workers cleaning windows at Independence Hall.

At Hudson, Mass., 1,300 employees of the Firestone Rubber Company, making footwear, refused to work today, awaiting replies to their demand for 25 per cent wage increase and union recognition.

ASK AID OF WASHINGTON

Railway Union Heads at Montreal Pledged Support From United States

MONTREAL, Oct. 2 (CP).—An appeal to international brotherhoods at Washington for financial assistance to support their stand against pay cuts, was today reported to have been made by heads of railway running trades unions in conference here.

In the meantime union men were waiting for the reaction of the Canadian railways to the advice that the majority of the 30,000 union members had empowered their leaders to call a strike.

The dispute arose over a second 10 per cent cut in the basic wage rate, effective May 1, 1933.

A report today was that efforts were being made to consult with other unions, so that a united front could be presented to the railways.

NO REPLY YET

The railway companies have not yet made any reply to the men's notification that they have been empowered to call a strike. It is believed the companies are awaiting the return of E. W. Beatty, K.C., president of the Canadian Pacific Railway, from his tour of the com-

Continued on Page 2, Column 3

NON-PARTIZAN SLATE PICKED

W. J. Bowser, K.C.; Ald. W. Luney, Capt. McGregor, C. R. Bishop Chosen

Dispensing with a nominating convention, the Bruhn Independents yesterday announced a slate of four candidates to contest the provincial election in Victoria riding. W. J. Bowser, K.C., Alderman Walter Luney, Captain George McGregor and Charles R. Bishop compose the ticket.

Mr. Bowser may be nominated both here and in his old seat in Vancouver, having thrown in his lot with Independents headed by R. W. Bruhn, former Minister of Public Works.

Alderman Luney is newly entering the provincial field, though prominent in city and business circles for a considerable period.

Captain George McGregor has served in many capacities in public life in the Victoria area and was one of the organizers of the non-partisan movement.

Mr. Bishop was for years secretary of the Victoria Liberal Association.

Holder of Air Record Tries Again

LE BOURGET, France, Oct. 3 (AP).—Maryse Hiltz, French aviatrix, who last year established a women's altitude record, took off shortly after midnight in an attempt to establish a speed record from Paris to Tokio.

Accompanied by a mechanic named Prax, she planned to fly to the Far East via Athens, Bagdad, Karachi, Calcutta and Hanoi, Indo-China.

She made a previous Paris-Tokio flight last April.

New Steel Ready At Gorge Bridge

Workmen proceeding under direction of the Department of Public Works yesterday removed the last of the old span of the Gorge Bridge, preparatory to swinging new steel into place this week. Steel for the new span is already on the ground and will rise rapidly.

Concrete abutments and trestled timber approaches were placed in position in earlier stages of the work. The new bridge will be open for traffic well before the end of the month, it is believed.

SCHOOL FLOODED BY NOXIOUS GAS

Heroic Rescues Made of Victims of Carbon Monoxide—Ten in Hospital

EDMONTON, Oct. 2 (CP.—Two teachers and ten children of the Grandin public school are in a hospital here, recovering from carbon monoxide gas from the fumes of burnt natural gas which seeped through the school this morning and sent teachers and between 350 and 400 students scurrying to fresh air.

Scenes of heroism were witnessed as students dragged unconscious bodies from the building. All of the victims were reported fully recovered tonight and able to leave the hospital.

Julian Garret, manager of Northwestern Utilities, said: "The matter is being carefully investigated. Some person got into the boiler room and closed the damper. This apparently resulted in the fumes escaping.

RIVERS RISING AND FLOOD BRINGS DEATH

TAMPICO, Mexico, Oct. 2 (AP).—More than thirty-five bodies were recovered from the swollen Panuco and Tameai Rivers today, as steadily rising waters approached the centre of the city. It was feared that communication lines would be broken.

Wounded Man Takes Injured Comrade by Raft to Medical Aid

Miner Breaks Arm in Yukon and Partner Is Shot in Shoulder When Gun Is Discharged Accidentally in Shooting Rapids

EDMONTON, Oct. 2 (CP). — The courageous battle of a fifty-six year-old Yukon miner, suffering from an accidental bullet wound in the shoulder, to bring a raft safely down the Peel River to Aklavik with an injured partner was unfolded here today by George W. Herbert. Herbert arrived Saturday after a 2,568-mile journey from the Yukon goldfields.

His left arm in a sling and his shoulder bandaged, Herbert told of the difficulties encountered on the river trip of 480 miles to Aklavik from his Yukon cabin.

July 12 last, W. Schechert, Herbert's partner, fell and suffered a broken arm. Herbert built a raft and the two started for Aklavik to have Schechert's arm set by a physician.

Soon after entering the Peel River, July 26, however, rapids were encountered that drove the raft on some rocks. Herbert was endeavoring with a pole to shift the raft off the rocks when his loaded gun worked itself out of the holster and fell. In some manner it discharged, the bullet striking Herbert in the shoulder and shattering a rib.

Herbert bound up his wound with a towel and, despite his injury, managed to guide the raft with one arm, navigating the remaining distance down the Peel to the Mackenzie and on to Aklavik, where both men received medical attention.

Centre of Battle in Havana

ABOVE is the National Hotel in Havana, where deposed Cuban army officers have been held prisoners since the fall of the De Cespedes Government and where the bloodiest battle in the history of the city was staged yesterday as troops attempted to drive out the officers. About seventy-five persons were killed.

Cheering Reports Heard at Geneva Of Trade Revival

Production Increasing and Unemployment Diminishing Throughout the World—Informal Talks Start With Object of Bringing Copper and Timber Under Agreement

GENEVA, Oct. 2 (CP).—While the League of Nations' economic commission today was hearing cheering reports of a lifting in the depression, informal talks were under way on copper and timber with the object of convening conferences at which an attempt could be made to bring these commodities under an international agreement similar to that secured for wheat at London.

The official report, presented by Augusto Schmidt, of Estonia, declared production was increasing and unemployment diminishing in Canada and throughout the world. "There seem to be real signs the depression is gradually lifting," said the report, but it warned there could be no lasting improvements if the nations did not abandon the system of closed national economies, tending now to become general.

PROVED BY FIGURES

Alexander Loveday, director of the financial section, amplified this with figures showing an increase of 10 per cent in world exports in the three months ending in July, while in that month forty-nine nations, having nine-tenths of the world's trade, showed greater trade returns than in 1932.

Hon. Dr. R. J. Manion, Canadian Minister of Trade and Canals, and Dr. W. A. Riddell, permanent Canadian delegate at Geneva, are taking part in the preliminary conversations which centre around the nature of international conferences that might be called to deal with the problem of securing agreement on the orderly production and marketing of timber and copper.

COPPER AND TIMBER

On the copper question, they are conferring with representatives of the United States, Peru, Chile and Belgium as to the nature of such a conference, while the subject of a timber gathering is being taken up by Dr. Manion and representatives of the Scandinavian and Central European timber-producing countries.

The world wheat agreement would probably be the model for principles of agreement on timber and copper. Signed at London, August 25, it set a world export

Continued on Page 2, Column 5

LORNE ROSS TO ENTER CONTEST

Will Stand for Election in Victoria Independent of All Groups

Colonel Lorne Ross, D.S.O., announced yesterday he would be an Independent candidate in Victoria at the provincial election, without party or other affiliations.

"I stand pledged to a sound business administration, with particular reference to the necessity for reasonable economy until the tax load has been materially reduced. The need of the moment is for men of business ability, honesty and moral courage, determined to do things and do them right," Colonel Ross said.

CAREFUL CONTROL NEEDED

"With provincial revenues of between $20,000,000 and $21,000,000 a year, and outlays at $22,000,000, there is need for careful control. At the peak, expenditures in British Columbia in a single year were approximately $30,000,000, with revenue in the same year several millions short. Surely this could not go on without ultimate ruin to the Province?

"Personalities are not the issue. The one vital and important question is to find the right solution for the future that will put British Columbia on the right path and make for better times for all of us. Scandals and mud-throwing are poor weapons to win worth-while

Continued on Page 5, Column 7

MORE ELECTORS ON CITY LIST

Nearly One Thousand Additional Voters Are On New Election Role

There are nearly one thousand more voters on the list of electors in the city of Victoria, for the coming provincial election, than there were when the electors went to the polls in 1928. The voters' list, which has just been compiled and is ready for the printing, shows a total for the Victoria City riding of 24,059 persons, while in 1928 the list contained 23,070 names. There are therefore, 989 more qualified voters on the list now than at the last provincial election.

The various wards of the city, with the one exception of Ward 5, show a larger number of voters on the new lists than in 1928.

The comparative number for each of the ward areas follows:

	1928	1933
Ward 1	2,565	2,574
Ward 2	3,722	3,780
Ward 3	5,052	5,296
Ward 4	3,425	3,733
Ward 5	5,525	5,287
Ward 6	1,473	1,872
Ward 7	1,298	1,518

Rebel Cuban Officers Forced to Surrender After Bloody Battle

Hundred Killed and Many Injured in Fighting at Havana Hotel

STREET SNIPING AND LOOTING IS CONTINUED

HAVANA, Oct. 2 (AP).—Bullets still spattered Havana's streets besieged officers in the National besieged officers in the Nations Hotel failed to bring peace after the bloodiest day in the city's history.

Havana's chief of police estimated tonight "not more than 100 killed and 200 wounded" in today's hotel battle, but was unable to say how many were killed or wounded in street fighting. The dead included an American.

WILD PANDEMONIUM

After an all-day battle soldiers trooped riotously into the hotel at 4 o'clock in the afternoon, finding no resistance. Wild pandemonium due to street fighting and looting of the hotel's wine cellars apparently was mistaken by the officers for violation of the truce and they re-opened fire from the top floors of the hotel, shooting into civilians and soldiers on the street.

The truce at the hotel, called when a white flag was displayed from the roof, seemed to precipitate the spread of the battle over an undetermined area of the city. All uptown business places closed their doors as snipers fired on soldiers from roofs and housetops. The sound of machine guns was clearly

Continued on Page 2, Column 4

NOTED HOTEL MAN PASSES

Stephen Jones, Proprietor of Dominion Hotel, Succumbs to Heart Attack

Stephen Jones, whose name had become synonymous with the Dominion Hotel, which he operated for forty-three years, passed away in the Jubilee Hospital, yesterday afternoon, following a heart attack.

Mr. Jones had for some time suffered from heart trouble, and a week ago was taken to the hospital after Dr. Hermann Robertson had been called into the case. The attack came at the close of a meeting of past grand masters of the Masonic Order.

The deceased was born in Clinton, Huron County, Ontario, in 1869, and came to this city with his parents, Mr. and Mrs. Stephen Jones, representatives of an old Irish family, at the age of three. He was educated in Victoria, and at an early age learned the hotel business under the direction of his father, who established the Dominion House, on Yates Street, where the more commodious hostelry now stands.

WELL KNOWN ON COAST

He first joined his father in the hotel business in 1887, when they operated the International Hotel in Esquimalt. Mr. Jones was well known along this Coast as an outstanding hotel proprietor, and one who was an enthusiast over the city in which he had resided for so many years.

His passing will be received with profound regret by a wide circle of friends and acquaintances, both in Victoria and in many Pacific Coast cities. He was dean of Pacific Coast hotel men, being the oldest active hotel man in point of service on the Pacific Coast at the time of his death.

In his youth he was a keen sportsman, cycling being his favorite sport. He won the city endurance tests on several occasions. When his father passed away, however, he had to give up these pursuits. He took hold of the business and kept abreast of the times, extending the hotel his father had erected in the place of the old Dominion House.

The Board of Trade found him an enthusiastic worker, and one who seemed to have a clear insight into the city's needs. Up to the time that the name was changed to the Chamber of Commerce, and for many years thereafter, Mr. Jones took an active part in the affairs

Continued on Page 2, Column 3

Harness Beam From Distant Star To Help Honor Marconi

CHICAGO, Oct. 2 (AP).—Light from the star Capella was captured tonight to cap the series of honors accorded Senatore Guglielmo Marconi, inventor of wireless telegraphy, who is a guest of the city and the World's Fair.

Earlier in the day the distinguished Italian nobleman was the luncheon guest of President Roosevelt.

A beam from the distant star, picked up by a telescope in Florence, Italy, was telegraphed to Rome, flashed by wireless to New York and then by telegraph wire to Chicago. Here it replaced the light from the star Arcturus as medium for turning the switch which floodlights the fair area.

The Senator also flashed around the world tonight by wireless relays the letter "S." It was the same letter he sent more than thirty years ago across the Atlantic Ocean in the first important test of his invention.

Two Los Angeles Deaths Are Due To Earth Shock

Minor Damage Results From Jolt Recalling Disaster of Last March—Thousands Rush From Homes—Many Walk Streets Until Daylight—Shocks Reported From Other Centres

LOS ANGELES, Oct. 2 (AP).—A miniature repetition of the March 10 earthquake, which wrought enormous damage in Southern California and took more than a hundred lives, jolted this coastal area early today, causing minor damage, indirectly claiming two lives and inflicting a dozen more or less freak injuries to frightened residents.

Mrs. Sophia Kanapow, seventy-three, a sufferer from heart trouble, succumbed after becoming excited, and tonight a second death from a similar cause was reported. Francis Ramirez, fifty-five, of Compton, dropped dead in a field.

MASONRY FALLS

A minor amount of masonry and bricks was tumbled from possibly a score of buildings by the earthquake, which occurred at 1:10 a.m., and plate glass windows were broken in several instances. A number of persons were injured in jumping down stairways, out of windows, and colliding with others as they fled from houses.

Still holding vivid memories of the March quake, thousands of persons from the Malibu Beach movie colony to Long Beach, on the south, rushed from their homes. Hundreds left their beds and ran out in their night clothes, although the second tremor was gone before they got outside.

STAY IN STREETS

In Long Beach some families walked the streets until daylight. Others set up tents and brought cots outside.

The Carnegie Institution Seismological Laboratory at Pasadena said the quake was not nearly as strong as that of last March, and was not severe enough to have caused more than minor damage.

A survey of downtown buildings brought a report that no structural defects had been found. All flood control dams were reported intact. A small earth slide blocked a road

Continued on Page 5, Column 8

CRITICIZED FOR CONCESSIONS

Paul-Boncour Leaves Geneva to Consult With French Cabinet

GENEVA, Oct. 2 (AP).—Criticism appearing in Paris newspapers to the effect that Joseph Paul-Boncour, the French Foreign Minister, was making too many concessions to the Germans, especially regarding the size of the French army, was said to have decided him to go to Paris and consult the Cabinet.

Revelation that a French statesman had conferred with the secretary of Germany's Ministry of Propaganda, Paul Joseph Goebbels, was said to have excited some of the French leaders.

Paul-Boncour today told the Assembly of the League of Nations the Four-Power European Peace Pact of Great Britain, France, Italy and Germany strengthens the Locarno Pact.

REGARDED AS PROOF

His hearers interpreted this as public proof of the importance France attaches to the Locarno agreement, under which Britain and Italy guarantee the peace of the Rhine.

M. Paul-Boncour demanded virile decisions on disarmament which would assure national security and "solutions acceptable to all nations, particularly an automatic control of armaments which would be reciprocal and effective."

The Assembly voted to increase the Council from fourteen to fifteen members. Portugal announced its candidacy for the new seat.

Ready to Start When Gun Went

VANCOUVER, Oct. 2 (CP).—Bullets from police guns failed to halt two burglars who made a getaway, early today, from the warehouse of M. Furuya, Pender Street. A quantity of goods, apparently piled in readiness for removal, was found.

Prussia's Aged President Celebrates His Birthday

BERLIN, Oct. 2 (AP).—A continuous stream of diplomats, Government officials and private well-wishers today entered the Presidential Palace, left their cards and inscribed their names in the visitors' book in honor of the eighty-sixth birthday of President Paul Von Hindenburg. The chief executive spent the day quietly on his East Prussian estate.

The president had asked all public demonstrations be dispensed with, but this did not stop a flood of congratulatory messages and gifts. The donors included the humble man on the street and even children.

Public and private buildings throughout the Reich were decorated with flags as the president's grandsons and granddaughters gathered at his East Prussian estate to join in the birthday celebration.

Von Hindenburg was described as in fine health and spirits

MOLLISONS TO START FLIGHT EARLY TODAY

Plane Poised at Wasaga Beach for Attempt to Set Record

BAGDAD OR FARTHER COUPLE'S OBJECTIVE

WASAGA BEACH, Ont., Oct. 2 (CP).—The Flying Mollisons, Jim and Amy, will take off at 6 o'clock tomorrow morning (E.S.T.), on their "great adventure," which they hope will take them to Bagdad, Iraq, or farther, they announced tonight. They seek a long-distance flight record.

The young couple flew to the beach here from Toronto late today, and put their plane in an enclosure on the beach. There was little wind and visibility was good. The ship was not covered and its wings gleamed in the moonlight.

Their plane, the Seafarer II, is a sister ship to the plane in which they crossed the ocean two months ago, and in which they crashed at Bridgeport, Connecticut, when only sixty miles from New York.

ARRANGEMENTS COMPLETED

After turning the plane over to the mechanics tonight, Jim and Amy ascertained all arrangements had been made for fuel supply, and retired to Collingwood, nearby, with instructions that they be called at about 4:30 a.m. This will barely leave them time to get to the beach and warm their motors up before sunrise.

During the day, the two had studied weather reports from the Meteorological Bureau which indicated weather was favorable over the Atlantic route. Tonight they learned the weather was also good on the other side of the ocean, and immediately announced the take-off would be made at 6 o'clock.

THOUSANDS GATHER

Although this Summer resort had been practically abandoned by its warm-weather residents, thousands started for the beach tonight. Wasaga, its sands hard-packed until they are almost like concrete, was in perfect condition. For two miles the beach provides a practical straightaway.

More than 600 gallons of special aviation gasoline were poured into the three tanks of the ship on the beach. The plane has been groomed to the minute and is all ready for the long test.

ATTEMPT MADE TO KILL WOMAN

Wife of Ditto, East Indian, Fired at Through Window of Her Home

Police are searching for an East Indian who, early this morning, drove Mrs. Ditto from her home on Lansdowne Road. She ran across the old airport field toward the home of J. Mullard for safety.

Mrs. Ditto is the wife of Ditto, who was sentenced to six months' imprisonment, yesterday, in connection with the growing of poppy seeds. Several months ago she appeared in a court case which involved Ditto, who had been badly wounded by a group of East Indians, one of whom was said to have used an axe upon him.

Mrs. Ditto was in an hysterical condition when brought to the police station. She said she was in bed when attacked, and that she fled from the house. Her assailant, police stated, had fired at her from the road, two shots went through the window and the third through the door.

ONTARIO VILLAGE SWEPT BY BLAZE

Fire Destroys Postoffice, Masonic Hall and Other Business Buildings

MELBOURNE, Ont., Oct. 2 (CP).—Heroic efforts of a hastily-formed bucket brigade were unavailing when fire, early today, swept the business section of this village, and destroyed the two-story Masonic Hall, the post-office, where a quantity of mail was burnt, a general store, butcher store and grocery store.

The Melbourne Hotel and other buildings menaced by the blaze, thought to have originated in the Masonic Hall, and other damage was done, but arrival of the Glencoe fire apparatus prevented further spread of the blaze. The damage was estimated at about $25,000, partially covered by insurance.

Juveniles Must Have Chaperons

PRINCE ALBERT, Sask., Oct. 2 (CP).—Girls under sixteen years of age, who attend public dances at which their parents or legal guardians are not present, will be haled into juvenile court and their parent or guardian will face a fine of not more than $50. The city council tonight gave third reading to a by-law providing these penalties.

Bandits Are Operating in Buffer Zone

SHANGHAI, Oct. 2 (AP).—Bandit operations were reported today continuing with renewed intensity throughout the eastern portion of the Sino-Japanese demilitarized zone, south of the Great Wall.

Foreign sources in the stricken area reported the brigands' latest depredation consisted of looting and burning a town near Funing, driving off 300 men, women and children for ransom.

Japanese military forces continued to refuse Chinese troops admission to the area to combat the outlaws. Chinese alleged the Japanese were instigating disorders, seeking a cause to occupy the zone.

KING HAAKON GIVES LINDBERGH AUDIENCE

OSLO, Norway, Oct. 2 (AP).—An audience with King Haakon VII and sightseeing trips today occupied Colonel and Mrs. Charles A. Lindbergh, who arrived yesterday by plane from Tallinn, Esthonia.

BURNABY LAKE, Oct. 2 (CP).—Several black bears are reported to have been seen this morning in the vicinity of Stormont, on the B.C.E.R. Burnaby Lake line.

Night School Opens With Gratifying Registration

Attendance of Between 600 and 700 Equal to Last Year's—Experienced Instructors in Charge of Wide Variety of Classes

With between six and seven hundred students already registered, and more to follow within the next few days, the Evening Technical classes, which started last night, are as large or larger than last year. The Victoria High School, where registrations take place, and the majority of classes are held, was a busy centre.

W. H. Binns, city supervisor of technical education, who is principal of the night school, was busy from 7 o'clock until 10 last night in receiving registrations and assisting pupils to adjust their curricula. While enrollment in all classes is most satisfactory, those which seem to be particularly popular are public speaking, which is in charge of Dr. Clem Davies; the commercial classes; mathematics, and the engineering classes. The automobile class, which is in charge of the same instructor as last year, has exactly double the attendance this year; and some of the other classes have experienced an acceleration of students also.

COURSES OFFERED

This year the following courses are offered, the teachers being named in each instance:

Continuation classes (leading to High School entrance), the studies including reading, writing, arithmetic: Miss Stewart and Miss Murray.

English for new Canadians: Rev. T. A. Jensen.

Commercial courses: Preliminary, J. E. Hamilton; elementary bookkeeping, C. E. Swannell; advanced bookkeeping, A. B. MacNeill.

Shorthand: Elementary, J. Moulson; advanced, W. E. Gropp.

Typewriting: Mrs. Pebernat and Miss O. Lynn.

Salesmanship: L. A. Goode. (This is a practical course in the study and demonstration of the fundamentals necessary in modern business. It covers memory development, salesmanship, business ethics, character analysis, and shipping terminology.

ENGINEERING

The engineering courses, which are also attracting much attention, include classes in mathematics (arithmetic, algebra, geometry, and trigonometry), the instructors being A. D. Noble and W. Robbins; on the automobile, Instructor W. J. Frampton; and elementary and advanced electrical courses in charge of R. Hutchison and E. J. Cox, respectively.

The Diesel engine and steam engine will be studied in a class with Thomas Moffatt as instructor.

BUILDING AND ARTS

Ralph Burrill, A.R.I.B.A., has been appointed instructor of the building trades course, which includes the study of building construction and architectural drawing.

The art course covers a big field, the various sections being as follows:

School of design, for design, stencilling, embroidery and handicraft, Ina Uhthoff; lettering and postal designing and commercial art, James MacMillan; advanced drawing, still life and figure drawing, Will Menelaws; and elementary drawing and fine arts (using pencil, charcoal, pen and ink, water and oils, or pastels), Arthur Checkley. The last is held at Boys' Central.

The pottery and design class, which is conducted at the Kingston Street School, is in charge of Montagu Bridgeman.

HOUSEHOLD ECONOMICS

Registrations were still being received at a late hour last evening for the household economics course, the primary object of which is not so much the manufacture of articles for personal wear, but the giving of systematic instruction in the technique of the subject. Mrs. L. Gibson and Mrs. Dawkins.

Only one night in the week, viz., Monday, a class in home nursing and hygiene will be conducted by Miss Ringshaw, who will give a series of twelve lectures on elementary anatomy and physiology, infectious diseases, invalid feeding and principles of nursing and hygiene.

The school would be incomplete without a cooking course. These classes will be held in the Boy's Central School, under the direction of Miss Garnett (elementary) and Miss Ramsay (advanced).

LANGUAGES

There are classes in French and Spanish, Mme. Vivenot being instructor of the former, and E. Aytoun of the latter.

Dr. Clem Davies' course in public speaking is divided into two classes, for elementary and advanced pupils.

TECHNICAL COURSES

The Central Technical School, Yates Street, is to be used for the technical courses. L. A. Campbell and R. F. Goldfinch will be the instructors of the woodwork classes; George Anstey of the sheet metal draughting and art metal work classes; and J. J. Rippon of the machine shop practice class.

In the Boys' Central School nearby, Alec Robertson, of Yarrow's, will have charge of two courses in engineering and machine construction.

In addition to the foregoing, there is to be a symphony orchestra, in charge of Francis Gratton. First and second violins, violas, 'cellos, contra bass, bassoon, oboe, horns, trombones, flutes, clarinets, cornets and drums will be used, and the ensemble should provide an excellent opportunity for musical education supplementary to private instruction.

The majority of the classes will be held only twice weekly, on Monday and Thursday evenings. The Victoria High School will accommodate the majority of the classes, but the Boys' Central, the Kingston Street School, Central Technical School, and school board office (City Hall) are also being used for some of the classes.

Kill Acid Breath!

While you may use a mouth wash to overcome the result of acid breath, it won't stay checked until you relieve the cause. That's in the stomach. Foods don't digest right—gas and acid form and folks can smell them on your acid breath. Diotas is the prescription that corrects over-acidity in 11 minutes! Makes stomach and breath sweet as a new-mown field. Makes meals taste good and set good—sleep sounder and life cheerier. Only 35 a dose. At all drug stores.

DENTURES
That Restore Your Youthful Appearance
OUR NATURE PLATES
are made to conform to the facial expression, assuring individuality, comfort and beauty
Dr. E. S. TAIT
707 Yates Street Phone K 1815
"SERVICE and VALUE"

We Sincerely Congratulate David Spencer, Ltd. On Their Sixtieth Anniversary
JAMESON'S ELECTRICAL Ltd.
717 Fort Street Phone G 1925

Dryland Millwood $3.50 Cord
Bone Dry, $5.00 Per Cord
No Salt Water
SOOKE LAKE DRYLAND WOOD CO.
Phone Empire 3344

FURNACE SALE
Hatt buys Bankrupt Stock and now sells Furnaces of a well-known make at almost
HALF-PRICE
HATT'S HARDWARE

The New Beatty Ironer
Simple, Safe and Speedy. Even a child can use it. When in town we invite you to our store to see the wonder machine in actual operation.
Beatty Washer Store
Phone G 7511—1609 Douglas St.

Colwood Millwood
$3.50 Per Cord
Walter Walker & Sons, Ltd.
1423 Douglas St. Phone G 719

Evening Technical Classes
Auspices Victoria School Trustees
OPEN MONDAY OCTOBER 2
At 7:30 P.M.
IN THE HIGH SCHOOL FERNWOOD ROAD
Commercial, Technical, Art, Engineering, Building, Trades, Languages, Home Economics, Etc.
For Information, Phone G 1413

POPULAR CASH - 1717 DOUGLAS ST. - E 2421
PEOPLES CASH - 727 YATES ST. G 5921
SELF SERVICE - DOUGLAS ST.
3 STORES
BATCHELOR'S and CASH CARRY
TUESDAY SPECIALS

NEW SEASON'S ONTARIO HONEY, 5's	55c	NEW ENGLISH ORANGE AND LEMON CUT PEEL, lb.	15c	RECLEANED CURRANTS, 2 lbs.	19c
ENGLISH MALT VINEGAR, gal.	59c	JAP RICE, 4 lbs.	15c	SMALL WHITE BEANS, 4 lbs.	15c
CAMPBELL'S SOUPS, tin	9c	SUNFLOWER SALMON, 3 tins	21c	CHATEAU CHEESE	14c
RED BAG TEA, lb.	33c	PURE COFFEE, lb.	22c	OXYDOL, large pkts.	20c

Mass Weddings Rival Napoleon's

MASS marriages have become the order of the day in Germany under the rule of Adolf Hitler. Photograph shows 130 Hitlerites and their brides-to-be marching to a ceremony in Berlin. But the Nazi dictator still has to go some to equal the weddings en masse during the time of Napoleon Bonaparte, emperor of another day. When Napoleon married Marie Louise he promised dowries to 6,000 girls of "irreproachable character" who would wed 6,000 of his soldiers. The weddings took place.

ASK AID OF WASHINGTON

Continued from Page 1

pany's lines in the West, before making any statement.

CLEVELAND, Oct. 2 (CP).—A. F. Whitney, chairman of the Railway Labor Executives' Association, said tonight the organization's full support had been pledged to Canadian railroad workers in their campaign against a second 10 per cent wage reduction.

Representatives of the Canadian railroaders conferred with rail labor officials in his office on June 1, Mr. Whitney said, and at that time a resolution was adopted providing all wage reduction campaign would be paid by the railway labor unions and any other needed support would be given.

AS FAR AS POSSIBLE

The resolution, Mr. Whitney said, provided that the association should "go as far as possible" in aiding the workers of the Dominion, many of whom, he said, were receiving wages approximately 17½ per cent lower than rail workers in the same capacities in the United States.

The rail unions have approximately 14,000 members in Canada, Mr. Whitney said.

NOTED HOTEL MAN PASSES

Continued from Page 1

of this organization, of which he, at one time, was president.

PUBLICIZED CITY

The Publicity Bureau also found him a strong supporter. Long before this bureau came into being, Mr. Jones assisted in the founding of the Tourist Association, which was the forerunner of the more elaborate present-day organization for the publicizing of this city. Mr. Jones was a man of vision, and he saw the possibility of developing Vitcoria into the tourist playground of the Pacific Northwest. He was never backward in boosting his city and praising its charms wherever he went. San Francisco knew him particularly well in this respect.

Mr. Jones, for some time, identified himself with service club activities, and was a prominent member of the Rotary Club, until illness compelled him to relinquish some of his outside activities. This also was true of the Uplands Golf Club, of which he was a charter member. In later years he was unable to take the same active interest that he would have liked.

However, he never gave up his intense interest in Masonic work. For nearly twenty-five years he was a director of the Masonic Temple Association, and for a period was chairman.

PROMINENT MASON

He was past master of the Victoria - Columbia Lodge, No. 1, A.F. & A.M., and also was past grand master of the Grand Lodge of British Columbia. He was a prominent Shriner and was a charter member of Gizeh Temple and a past potentate. He was chosen representative by Gizeh Temple to the Imperial Council for five sessions. The Al Kader Temple, of Portland, and the Nile Temple, of Seattle, both honored Mr. Jones with honorary life membership. Mr. Jones stood high in the Masonic Lodge, having been initiated into the Columbia Chapter, No. 120, one of the highest degrees in Masonry.

In politics he also took an active part, and was among those who organized the Sir Wilfrid Laurier Club for the Liberal party. For several years he was president of this organization, and under his leadership the membership had a healthy growth.

ENJOYED GARDENING

Besides a wide circle of friends in this city, there are many tourists who will miss his kindly attention. He was ever considerate of the well-being of visitors, and ever anxious to direct them to the beauties of Victoria. He helped to add to the city's charm by taking a keen interest in gardening. His home, "Castlewood," situated at 248 Douglas Street, is surrounded by beautiful lawns and flowers, while his Summer home, "Twin Bay Park" at Shoal Bay, Sidney, was another delightful spot to visit, with its fifty acres of land and some fine stands of giant timber.

Fitting tribute was paid to the memory of Mr. Jones by the City Council at its meeting last night, when a standing vote of condolence was passed. A letter expressing the sympathy of the Council to the members of the family will be forwarded by the city clerk.

Surviving are his widow, the former Miss Eliza Margaret Thompson, of Cornwall, Ont., whom he married in 1910; two sons, Stephen and Howard; three daughters, Frances, Mildred and Margaret; two sisters, Mrs. M. Owens and Mrs. A. Winters, and one brother, George, all of this city.

A Masonic funeral will be held. Date and place of the service will be announced later.

REBEL CUBAN OFFICERS FORCED TO SURRENDER AFTER BLOODY BATTLE

Continued from Page 1

heard. Heavy firing was reported in the suburbs.

BLAMES OFFICERS

Colonel Fulgencio Batista, head of the army under President Grau, told the press, however, he blamed the officers for starting the battle and said the entrance to the hotel of a truck carrying ammunition caused the army to force the issue and bring up reinforcements, whereupon the firing began.

The ABC accused Communists of doing the housetop shooting, which held the city in terror as night progressed.

The truce, declared at 4:20 p.m., had been in effect only about an hour when soldiers outside the hotel fired into the air in attempting to disperse a mob, which apparently was bent upon looting the hostelry.

The officers still remaining in the building returned the fire, thereby renewing the battle.

CAUGHT BETWEEN FIRES

Three Associated Press employees were caught between the two fires near the hotel entrance and barely escaped with their lives, only the speed of their taxicab' driver in dashing from the scene saving them.

The officers, who had signified their intention to give up the fight by waving white sheets from the hotel, had accepted the terms of surrender. Soldiers then entered the building and began carrying out loot, including stores of wine.

Thereupon the riotous crowd of hoodlums appeared and the soldiers fired in the air to disperse them, later staging a sabre charge. This brought about the renewal of the hostilities.

MANY LIVES ENDANGERED

Many foreigners living within the battle zone were endangered by the machine gun and rifle bullets which whizzed through the air and by the artillery shells which whined toward the hotel building.

The region for many blocks on all sides of the hotel assumed vividly war-like appearance. The Red Cross set up a first aid station half a block from the hotel. Army tanks rumbled awkwardly through the streets, directing their machine guns against the hotel building.

The American, Robert G. Lotopelsch, of London, Ohio, manager of Swift Internacional, was shot fatally in the chest as he stood in an apartment building near the hotel watching the battle.

The building of the Ford Motor Company adjoining the scene of hostilities was struck by a shell intended for the hotel.

DIED AT NANAIMO

NANAIMO, Oct. 2.—Thomas Reynolds, sixty-five, a resident of Nanaimo for the past twenty-eight years, died at his home, 8th Street, Townsite, late this afternoon. He leaves three sons, James, Robert and George, Nanaimo, and two daughters, Mrs. James Menzies and Mrs. Sydney Healey.

CHARGED WITH COMMUNISM

DRESDEN, Germany, Oct. 2 (AP).—Seventy persons were arrested today on charges of illegal Communist activity.

Grant Reduction Is Under Protest

Reduction of $300 in the grant to the Jubilee Hospital to defray expenses of the Provincial Laboratory was protested by the hospital directors at last night's meeting of the City Council.

The communication from the hospital board was referred to the finance committee for report back to the council.

REIDS HEAD FIX
A safe and unexcelled relief for Headaches, Neuralgia and Rheumatic Pains
Prepared by REID CHEMICAL CO.
PRICE - 35c BOX
Special Agent
THE VANCOUVER DRUG CO., LIMITED

UNIONISTS TO CHOOSE TICKET

Nominating Convention This Evening Will Select Final Slate in Victoria

Hon. Joshua Hinchliffe and Col. H. T. Goodland will be definitely placed in nomination before a gathering of Conservative-Unionists this evening at the Campbell Building, W. C. Winkel announced yesterday. The meeting is called for 8 o'clock for the selection of four Conservative - Unionist candidates. In addition to the two mentioned, a number of names will be placed before the meeting, for the final section of a Victoria Unionist slate.

Mr. Winkel said invitation is extended to all sympathetic to the Government to attend the convention. Opportunity will be afforded candidates for nomination to address the gathering.

MINISTER TO SPEAK

Mr. Hinchliffe will address the gathering in reference to Unionist proposals, and also to give an account of his stewardship as member of the present Government in the capacity of Minister of Education.

What other names would go before the convention were not disclosed.

Premier Tolmie is continuing his campaign in Saanich during the balance of this week, and will speak at Lake Hill Community Hall on Wednesday at 3 p.m.; at Marigold Hall at 8 p.m. on Thursday; and possibly in Victoria later in the week at a Unionist rally now being arranged. Hon. R. H. Pooley, K.C.; Hon. W. M. Dennies and Hon. William Savage will support the Premier.

LIBERALS SAY C.C.F. DOOMED

Byron Johnson and Joseph Clearihue Launch Strong Attack on New Party

Byron Johnson and Joseph B. Clearihue, Liberal candidates for Victoria, attacked the platform of the C.C.F. at an organization meeting of Ward Four Liberals last night.

Comparing the C.C.F. platform to the accepted government of the dictorial council of Soviet Russia, Mr. Johnson said it was an insult for any party to offer Canadians such a form of government as is popular with people three hundred years our inferiors in education. He said he was thoroughly convinced, however, that the C.C.F. was doomed to failure in its campaign.

Mr. Clearihue showed how the C.C.F. would, if it gained power, introduce socialism in the school teachings. This would necessitate the re-editing of all school books and the addition of many containing propaganda.

FINANCIAL STATUS

With the C.C.F. in control of provincial affairs, the financial status of British Columbia would be insecure, indeed, Mr. Clearihue declared. He said that within a few months large sums will be needed to meet loans and these sums will be raised by bond issues. British Columbia will not be able to find buyers for these bonds if the C.C.F. party wins the election.

The speaker went on to say that according to the new party's platform a moratorium would be immediately declared on all loans and mortgages within the province if they came into power. This would mean the withdrawal from the province of much invested money, and make locally-held insurance policies worthless.

Alderman W. H. Kinsman and John Hart, also Liberal candidates for the city, gave brief addresses on their party's aims and objects. Cleve White, president, was in the chair.

A scientist says the brains of dead men reveal nothing. Which is also true of the brains of quite a few who live

BRITISH LABOR PARTY MEETING

Keen Battles on Policy Anticipated — Fascism and Communism Attacked

HASTINGS, England, Oct. 2 (CP).—Foretaste of keen battles to come was given in opening debates as the British Labor Party gathered in annual convention here, today, with 600 delegates present, under presidency of Joseph Compton.

The national executive will face attacks from two quarters. The Socialist League, under Sir Stafford Cripps, former Solicitor-General, and one of Labor's foremost debaters in the House of Commons, demands changes in the declaration of policy calling for immediate abolition of the House of Lords and immediate acquisition, on Labor's entry to office, of powers to take over the country's financial machinery.

HOLDS LITTLE HOPE

Municipal Labor parties have also banded together in a demand for stronger representation on the national executive and general improvement in organization. Miss Jessie Stephens, former Parliamentary candidate, told them there was little hope of getting these demands studied by a committee "unless you make glad eyes at the trades union officials."

The official executive statement which the Leftwingers consider does not go far enough, promises that, given adequate power, Labor, "without promising a new heaven and earth in the twinkling of an eye," would steadfastly work to re-establish life in the community on firm Socialist foundations.

LASHES AT FASCISTS

In his presidential address, Mr. Compton lashed out at Fascism and Communism alike, declaring Labor had nothing in common with these schools of thought. He pictured both as challenges to democratic institutions.

CHEERING REPORTS HEARD AT GENEVA OF TRADE REVIVAL

Continued from Page 1

limit of 560,000,000 bushels for the crop year ending July 31 next, along with guarantees by the leading importers to stimulate consumption and eventually reduce their duties when the price reaches a certain figure. Russia has yet to agree to the export quota of under 40,000,000 bushels allotted her.

Loveday told the commission "the rapid construction of international trade would appear to have been checked, at any rate, for the moment." A German scientific institute had calculated the growth in world industrial production between June and July last, excluding Russia, had been more than 30 per cent.

RAPID RECOVERY

The section head said the industrial recovery in the United States was most rapid of any nation at 36 per cent., estimating an increase of 23 per cent in France, 18 per cent in Germany and Japan, and 11 per cent in Canada.

"I have been struck in recent conversations with business men and experts from different parts of the world," he said, "by the frequency with which, while asserting conditions have improved in their own countries, they have shown surprise when told there are world-wide indications of importance."

His speech so impressed the assembly that there was a general request it be issued textually and thus made available for world distribution.

The official report emphasized the desirability of an early stabilization of currencies which would make possible a resumption of the World Economic Conference with prospects of success.

FURTHER OPTIMISM

Further optimism was lent the economic discussions when the International Labor Bureau announced the figures on the unemployment situation in July, August and September indicated the improvement noted in the previous three months had been maintained. Unemployment continues to decrease in most countries.

ELECTED TO SEATS

GENEVA, Oct. 2 (AP).—Argentina, Australia and Denmark today were elected to seats on the League of Nations Council.

Argentina received 49 votes of 53 cast; Denmark received 52 and Australia 47. The three were elected for three-year terms as non-permanent members. They succeeded, respectively, Guatemala, Norway and the Irish Free State.

"DON'T RISK CHEAP BAKING POWDER AND EXPECT DEPENDABLE RESULTS."
Tested and Approved by Chatelaine Institute
"Chatelaine Magazine"
SAYS MISS HELEN G. CAMPBELL
well-known Director of the Chatelaine Institute
MAGIC
—costs not quite ¼ of a cent more per baking than the cheapest inferior baking powders. Why not use this fine-quality baking powder and be sure of satisfactory results?
"CONTAINS NO ALUM." This statement on every tin is your guarantee that Magic Baking Powder is free from alum or any harmful ingredient.
Made in Canada

To Seek Election on Independent Ticket

COL. LORNE ROSS, D.S.O.
Who has announced his candidature as an Independent, in Victoria, at the forthcoming elections.

Poll Officials In New Quarters

F. A. Willis, returning officer in the Victoria Electoral district, announced, yesterday, that he has opened an office at Room 225 Pemberton Building, moving from temporary quarters in the same building. All inquiries in connection with Victoria riding may be addressed to the new address.

Though many intending candidates have taken out papers, none have yet completed them, Mr. Willis said. Nominations will be listed officially on October 12.

FIRE DESTROYS TIMBER

KLAMATH FALLS, Ore., Oct. 2 (AP).—One of the worst forest fires of the season in this region was burning tonight in the Big Valley Mountains in Northern California. More than 1,000 acres of timber had already been destroyed.

SINGLE RELIEF SCALE ADOPTED

Esquimalt Decides to Accept New Government Ruling for Unemployed

Esquimalt will accept the Government's new scale of relief for "single, homeless, destitute men," which calls for the municipality to contribute one-third the amount for those classed as "municipal," and the whole cost for "unemployables." There are twelve men in the first category, and five in the latter. One man will be cared for by the two Governments on a fifty-fifty basis.

However, the council decided at last night's meeting, to cease paying rentals and granting a certain amount for clothing. The men classed as "municipal" and "unemployable" will be asked to work two days per month for their relief, and failing this they will receive nothing. The scale takes effect immediately.

SAYS GOVERNMENT CHARGE

Councillor Robert A. Anderson was in favor of turning the complete list back to the Governments for them to care for the men. He maintained the Governments had started the business and Esquimalt had no funds to carry out what the Governments had failed to do.

"We set aside no funds for single men, and we can't afford to carry the men," he declared. Councillor Thomas Hadfield supported him.

Reeve Albert Heald pointed out that they could not ship the men back to the Governments, but they could notify them of Esquimalt's inability to care for this group. He advised accepting the Government scale, and if any contingency should arise, the men affected should go to the Government for restitution.

He also stated that, should the emergency arise, the Government would be approached for a loan to carry on relief. Councillor Neil Fraser moved the resolution, which passed unanimously.

Final Reached in Cup Tournament at Gorge Vale Links

Results of the first and second rounds of the Wenger Cup tournament were completed over the week-end at the Gorge Vale Golf Club. Mrs. M. W. Oliver and Miss P. Allen will meet Miss M. E. Seymour and Miss F. Rippingale in the eighteen-hole final, which must be played before Sunday.

Results follow:

FIRST ROUND

Mrs. M. W. Oliver and Miss P. Allen won from Miss E. V. Wiley and Miss A. Muriset, 3 and 1.

Mrs. H. H. Allen and Miss M. W. Love won from Mrs. M. H. Tyhurst and Miss N. Newcombe, 3 and 2.

Mrs. H. P. Hodges and Mrs. A. T. Hunkin won from Mrs. D. R. Hurdle and Miss M. Banfield, 3 and 2.

Miss M. E. Seymour and Miss F. Rippingale won from Miss E. R. Walker and Miss D. Chennells 4 and 2.

SECOND ROUND

Mrs. W. M. Oliver and Miss P. Allen won from Mrs. H. H. Allen and Miss M. W. Love, 2 and 1.

Miss M. E. Seymour and Miss F. Rippingale won from Mrs. H. P. Hodges and Mrs. A. T. Hunkin, by default.

Will Be Laid to Rest in Victoria

NANAIMO, Oct. 2.—The remains of Mrs. Bethiah Hosie Kay, who died here on Sunday morning, will be shipped to Victoria, where interment will take place in Ross Bay Cemetery on Wednesday at 2:30.

Mrs. Kay was seventy-seven years old, and had resided in Nanaimo for the past twenty-six years. She was an active worker for the Presbyterian Church. She is survived by two sons, John, of Nanaimo, and Andrew, of Union Bay, and one sister in California.

Mixed foursomes will be played at Royal Colwood on Thanksgiving Day, October 9. Half the combined handicaps will be allowed, and competitors may choose their own partners, opponents and starting times. Post entries will be received.

Deaths Are Laid to Curse

BACK in the hidden vales of Dead Man's Valley, a mysterious tropical region in South Nahanni, 1,500 miles north of Edmonton, Angus Hall, Mayerthorpe, Alberta, prospector, has vanished and is conceded dead by members of the R.C.M.P. Hall is not the first to meet mysterious and violent death in the quest of gold in this valley, where a curse is said to lay upon those who seek its golden hoards. Hall was last seen in 1929. Of the three men known to have located the gold of Dead Man's Valley, all have died violent deaths. (1) A river near Dead Man's Valley that keeps open all through the Winter. (2) Map showing approximate location of Dead Man's Valley.

NORTH AMERICAN LIFE
ESTABLISHED 1881 — SOLID AS THE CONTINENT — A MUTUAL COMPANY — ALL PROFITS FOR POLICYHOLDERS
ASSETS $47,298,633 SURPLUS $6,035,328
J. W. HUDSON, C.L.U.
District Manager
205 Sayward Bldg.

FINDS POPPIES ARE UNDER BAN

Magistrate Jay Convicts East Indians Under Narcotic Drugs Act

Police Magistrate Jay yesterday morning gave his decision with respect to the charges laid against three East Indians, Beru, Sohan and Ditto, of violating the Narcotic Drugs Act in having in possession poppy heads. He decided that the act had been violated and accordingly imposed the minimum penalty, which was in each case six months in jail, a fine of $200 or in default, an additional month in jail.

Stuart Henderson, who appeared as counsel for the accused, gave notice that he would, by way of a stated case, apply to have the finding brought under review in the higher court. He said he would move in this direction this morning.

The prosecutions were conducted by the R.C.M.P., with R. A. Wootton acting as counsel for the Crown.

In giving his decision, the magistrate referred to the high per centage of morphine that the analyst found in the poppy heads which had been taken from those found drying in the possession of the accused. It had been urged upon him, the court said, that the act applied only to drugs and not to the natural form of growth in which this drug might be found. He did not agree with this view.

SATISFIED AS TO USE

Magistrate Jay said he had no doubt the poppy heads were kept for use for drug content. Taking into account the use to which the poppy heads were to be put and having also in mind the quantity of morphine contained in them, he had no difficulty in reaching the conclusion that the poppy heads fell within the meaning of the act.

All the cases were treated the same, although in the case of Ditto, the magistrate pointed out that the actual possession of the poppy heads might not rest with the accused owing to the litigation regarding the ownership. He, however, had the heads in his charge.

WILL TAKE TRIAL IN HIGHER COURT

Charges Connected With Alleged Drawings on Races Will Go to Assizes

The charges laid jointly against E. A. Morris, Ltd., and the local manager of the store, Walter Hitchcox, were disposed of, yesterday, as far as the preliminary hearing in the city police court is concerned. The charges are that the act has been violated with respect to the holding of drawings. Magistrate Jay found evidence enough to commit the accused for trial in the higher court.

The evidence of Sergt. A. H. Bishop, of the city police, was that he had, on September 6, when he searched the office of E. A. Morris, been given an envelope, which contained four tickets for drawings on races. He found seventy-four more envelopes. These were all sealed with names on the outside.

In another pigeon hole were found twenty-three envelopes. There were $25 in thse. Names were on the envelopes, and among them was one with the name H. Green, McNair Street.

Constable Harry Mercer testified that he had been in the place, in plain clothes, and asked about getting a ticket. He had paid a dollar and had been promised a ticket next day. The name he gave was H. Green, McNair Street.

On this evidence the magistrate intimated he would commit the accused for trial. F. C. Elliott, who appears for the defence, asked no questions and submitted no evidence, postponing this for the trial, which is expected to be brought on at the next Assizes.

G. S. PEARSON GIVES ADDRESS

Sooke Electors Hear Speakers in Support of C. E. Whitney-Griffiths

Speaking in the interests of C. E. Whitney-Griffiths, Liberal candidate in the Esquimalt riding, G. S. Pearson, Liberal candidate in the Nanaimo-Alberni riding, declared at a meeting at Sooke, Saturday, that organization in politics is as essential and necessary for success as it is in any other line of human effort.

Norman W. Whittaker and Mr. Whitney-Griffiths also spoke. C. A. Helgeson presided.

Mr. Pearson declared that "true Liberalism is a continued step forward in social and political progress, and that the first essential at present is the appointment of a Provincial economic committee."

Mr. Whitney-Griffiths again stressed the need of completing the West Coast Road, and the establishment of a highway commission to take public works out of the realm of politics.

Governments were as good as the men in charge of them, Norman Whittaker declared. It was important that the electorate should choose carefully in the forthcoming election. He submitted that the Liberal party had been most careful in its choice of candidates.

THIEVES ENTER TWO DOWNTOWN PREMISES

Two downtown premises were robbed over the week-end, it was reported to city police yesterday. Approximately $60 was taken by the burglars.

The White Lunch, on Yates Street, was entered through a back entrance and between $25 and $30 taken from the till. Dale's delicatessen store on Fort Street was entered by way of a skylight. Twenty-five dollars was taken.

The Prescription Chemists

"Your Baby and Mine"

We give particular attention to baby's numerous needs, and are able to supply all the necessary special foods and other requirements for baby's health and comfort. No charge for delivery.

FORT AT BROAD — McGill & Orme LIMITED — PHONE GARDEN 1196

ESQUIMALT

FOR SALE

Attractive, Five-Roomed Bungalow

Large Veranda, facing South. Two Lots and Garage; Clear Title. Any Reasonable Offer Considered.

Phone - - - Empire 0164

BREAD FLOUR—Piggly Wiggly ..... 7-Lb. Bag 22¢
24-Lb. Bag ..... 69¢ 49-Lb. Bag $1.29

PIGGLY WIGGLY

Real Estate

OVERLOOKING ELK LAKE AND CORDOVA BAY—A farm of 15 acres and a modern house. About 7 acres cultivated, the balance light clearing. Excellent water supply, drilled well 210 feet deep, gas pump. House contains 7 rooms, with 4 bedrooms and bathroom; electric light, furnace; newly-painted and decorated inside and out. A small new cottage, barn and outbuildings, chicken houses, etc. Shrubs and shade trees; excellent soil. This farm cost a former owner double the price now asked. Price $6,800

LINDEN AVENUE, CLOSE TO DALLAS ROAD—A new stucco bungalow containing living-room, dining-room and well-appointed kitchen; 2 bedrooms and bathroom downstairs, and 2 bedrooms and bathroom upstairs. Hot water heating, hardwood floors, and garage in basement. Price $4,500
With $500 Down and Balance to Be Arranged.

COLES, HOWELL & CO., LTD.
638 View Street G 1032
AUTOMOBILE AND FIRE INSURANCE

If You Require a House, Furnished or Unfurnished, Call and See Our Listings

May Commence Distance Flight Today

Here is Capt. Jim Mollison, Who, With His Wife, Amy Johnson, Hopes to Leave Wasaga Beach, Ont., Today on a Flight to Bagdad, Iraq, in Quest of a New World's Distance Record.

VANCOUVER MAN TO HEAD C.C.F.

Robert Skinner Is Elected Chairman — Executive Personnel Enlarged

Robert Skinner, Vancouver, was re-elected chairman of the Provincial Council, at Sunday's session of the Co-operative Commonwealth Federation here. O. L. Jones, of Kelowna, was elected vice-chairman, and John Price, of Vancouver, as secretary-treasurer.

The committee of nine, which passes upon the qualifications of all nominated candidates before their candidatures are announced, was enlarged to twelve members.

While the principle of keeping this committee out of the control of members elected to the Legislature, the session did not limit the number of elected candidates who could get on the executive committee.

The newly-formed executive of twelve consists of five members at large, four district representatives and the three officers of the Provincial Council.

The district representatives are: Vancouver Island, V. R. Midgley, Victoria; Northern British Columbia, J. H. Ainsworth, Ocean Falls; Far Eastern British Columbia, J. F. Murrell, Creston; Near Eastern British Columbia, Robert Wood, Armstrong. The members at large are: E. E. Winch, New Westminster; W. W. Lefeaux, Vancouver; H. C. E. Anderson, Vancouver; Mrs. R. P. Steeves, Vancouver, and Arthur Turner, Vancouver.

POLICE SHOOT IS CONCLUDED HERE

Barracks Team Defeats Representatives of H.M.C.S. Skeena and H.M.C.S. Vancouver

Representatives of the naval barracks won the naval trophy on Saturday when the final shoot in the series sponsored by the Victoria Police Department terminated. The shoot was refereed by Sergeant Thomas Hall and Detective Jack Rogers. Teams from H.M.C.S. Skeena and H.M.C.S. Vancouver also competed.

Complete results follow: Barracks—Lieut.-Com. Houghton, 53; Mr. Seabrooke, 32; Mr. Baker, 61; A. B. Chaney, 50; and Lieut. Pullen, 47; total, 243. Skeena—C. O. A. Mayne, 60; Lieut. De Wolf, 38; E. R. A. Barrow, 32; A.B. Sinclair, 44; A.B. Sullivan, 34; total, 208. Vancouver—A.B. Pope, 41; A.B. Ablot, 18; A.B. J. McIntyre, 7; A.B. S. Jones, 25; and Shipwright J. McLaren, 52; total, 143.

LAST RITES CONDUCTED

The funeral of Andrew G. McDonald, of this city, and one of the pioneers of Manitoba, was held on Monday afternoon from St. Andrew's Presbyterian Church. Rev. H. P. S. Luttrell conducted the service, assisted by Rev. J. Smith Patterson. Interment was made in Royal Oak Burial Park, with the following as pallbearers: A. R. Allen, R. Hopkins, J. A. Kennedy, D. H. MacRitchie, J. L. Bell, J. J. Hutton, N. Pollock and D. M. McCall.

"NOW I CAN EAT AND SLEEP WELL"

Recommends Lydia E. Pinkham's Vegetable Compound to Weak Women

"Lydia E. Pinkham's Vegetable Compound has improved my general health and made me stronger. My nerves are better and I am in good spirits. I eat well and sleep well. I am glad to recommend this medicine to other women."—Miss. Maxine Sauve, Box 51, Martintown, Ontario.

Relief Totals Show Decline During August

HON. W. M. Dennies announced yesterday a drop in provincial relief totals of 9,491 persons for the month of August, compared with July registrations. Including dependents, total numbers on relief in August were 89,184, as against 132,838 at the end of March and 98,675 in July. The August figures included 18,722 heads of families and 13,988 single individuals. Some 3,723 men were in camps under the Department of National Defence. Mr. Dennies expressed appreciation for co-operation received from municipal and other agencies.

Protest Against Removals of Any More Departments

The Victoria Chamber of Commerce will ask the Federal Government to reconsider its decision to remove the headquarters of the Department of Public Works from Victoria to Vancouver and will also request the Government to refrain from transferring any other departments from this city.

The matters of removals was brought to the attention of the directors of the Chamber, yesterday, when Frank Timmis, chairman of a special committee, reported in connection with a recent interview with D. B. Plunkett, M.P., for Victoria.

FINE SMOKER HELD HERE BY VETERANS

The Army and Navy Veterans held a smoking concert, last night, in honor of Brigadier J. Sutherland Brown, former commander of Military District No. 11, last night. Brigadier Brown spoke briefly, stating that shortly he would take a more active interest in veterans' work.

The Last Post was sounded during the evening by James Mossop in respect to Major W. C. Angus, who died Friday.

The following took part in the musical programme: Vaughan Barker, Walter Gaskill, Harry Warner, Joseph Dobie, Frank Merryfield, Harold Palmer, Frank White, George Gray, Edward Lewis and J. Mossop. A. H. C. Jones was chairman.

HELEN JOSEPH DIES

At St. Joseph's Hospital, on October 1, there passed away Helen Cecelia Joseph, aged seventeen, and a resident of Esquimalt during her lifetime. She is survived by her father, and grandparents, at the family residence. The remains are resting at the Thomson Funeral Home, and will be removed to the family residence on Tuesday afternoon. Funeral services will be held on Wednesday morning at 9 o'clock, Rev. Father Woods officiating.

A. M. JOHNSON LAID AT REST

Funeral Services for Late Barrister Largely Attended Here Yesterday

Attended by members of the legal profession, court officials, Federal, provincial and city police department heads, and scores of citizens, the funeral service for the late Archie M. Johnson, K.C., one of the province's best-known barristers, was held yesterday afternoon, at St. John's Anglican Church, commencing at 4 o'clock.

The service, which was the regular burial service of the Church of England, was conducted by Rev. Canon F. A. P. Chadwick, and included the Psalm, the lesson, and two hymns, "Rock of Ages," and "Abide With Me," followed by prayers of comfort for the bereaved family and relatives.

Following the service at the church, the cortege proceeded to Royal Oak Burial Park, where interment took place.

The pallbearers were Colonel J. H. McMullen, W. H. Bullock-Webster, Assistant Commissioner T. W. S. Parsons, H. G. Lawson, K.C., N. S. Fraser, and C. Carmichael, of Vancouver.

Pekin Shopping To Be Described To Women's Club

"A Day's Shopping in Pekin" is the title chosen by Mrs. Harold Clark, of Vancouver, for the lecture she will give, today, at the meeting of the Women's Canadian Club, to be held at the Empress Hotel, at 2:45 o'clock. Mrs. Harry Lasenby will be the vocalist, with Mrs. Charles Conyers at the piano as accompanist.

Today's meeting is the annual meeting of the club, and all members who wish to register their votes for the personnel of the executive should be present.

Release List of Polling Stations For Municipality

Polling stations in Saanich were announced yesterday by W. H. Carr, returning officer for that electoral district. It is expected nominations will be filed within a few days, the voters' list having neared completion.

Polling stations follow: Ward One, St. Luke's Hall, Cedar Hill Cross Road; Ward Two, Tolmie School, Boleskine Road; Ward Three, Gordon Head Hall, Tyndall Avenue; Ward Four, Marigold Hall, Marigold; Ward Five, Royal Oak Hall, Royal Oak; Ward Six, Temperance Hall, East Saanich Road, and Ward Seven, Tillicum School.

Leaders Forget Enmities

FORGETTING enmities of the past President Ramon Grau San Martin, of Cuba, centre, shakes hands with Blas Hernandez, rebel leader of the island republic, right, as the latter visits Havana to assure the new President of his support, discounting reports that he was opposed to the revolutionary regime. Colonel Fulgencio Batista, head of the Cuban army, stands by as the two meet on friendly terms.

CAPITALISM IS NOW DECADENT

Critics Answered by C.C.F. Speakers at City Temple Before Big Audience

"If we have to issue scrip, then we will issue it, and you people can buy your ham and eggs with it just as easily as you can with the money you get today—if you get any. We are not going to compromise," declared Dr. Lyle Telford, Vancouver C.C.F. speaker, in addressing a capacity audience in the City Temple, Saturday night.

Angus MacInnis presided, and introduced the two speakers, Dr. Telford and W. A. Pritchard.

AN INDICTMENT

"Our indictment of the capitalistic system is not that it is inherently immoral, but that it has been allowed to exist after its historic function has come to an end," said Mr. Pritchard, at one point in his address. "We don't quarrel with the capitalistic system because we hate it. Any social order, like any individual organism, is subject to the law of life, and therefore passes through the various stages of birth, growth and decay. The capitalistic system has been able to develop the productive forces of society, and has loaded the world with an over-supply of goods. But it has not been able to effect a distribution system by which the needs of the people of the world are taken care of. We are now in the position 'where wealth accumulates and men decay'."

"Capitalism does not work, a fact indubitably demonstrated by the fact that the bulk of our young people fetch up in relief camps because they cannot find employment, and at the same time our horny-handed sons of toil must go on working, long after the time they should be able to take a well-earned rest, in order to supply sufficient revenues to keep this unemployed youth in the relief camps," he contended.

NOT COMMUNISTIC

Dr. Telford flatly denied that the C.C.F. had any relationship to Communism. The fact that Communists sometimes attended their meetings was outside the point, as Communists probably also attended Liberal and Conservative meetings.

The banks, he felt sure, would not lend money to the C.C.F. C.C.F. money would probably not be acceptable in the United States, but Canadian products certainly would, and exchange of goods on a mutually advantageous basis was, after all, all that was wanted. He strongly advocated a moratorium for deserving farmers and others who could not meet their taxes; a revision of the educational system based on vocational aptness; last, but not least, the C.C.F. stood strongly for security of personal property.

DISCUSSES LAND POLICY OF B.C.

B. A. McKelvie Attacks Present System of Settlement in Province —Hardships Many

A determined attack on the present land policy of British Columbia was made by Bruce A. McKelvie, managing editor of The Colonist, in an address before the local Gyro Club, yesterday.

Mr. McKelvie also discussed briefly the lack of policies in this province. He told of the confusion that exists in the minds of many regarding public policy and politics. "The two are eons apart, yet many regard them as similar," he declared.

The present land policy of British Columbia was written in London, in 1859, by Sir Andrew Clarke, a man who never saw this province, stated Mr. McKelvie. It was drawn up because of the placer gold mine rush and constructed for placer miners, instead of for farmers, he declared.

Except for a few changes, it remains the same, stated the speaker. Mr. McKelvie said it had three bad points which caused untold hardships, and still does. The pre-emption of 160 acres of land in the wooded country west of the Cascade Mountains was one; another was allowing promiscuous settling, thus necessitating money for public works for a few. The third point was the unrestricted settlement policy.

This latter point he brought forward strongly. Mr. McKelvie said men, broken in health, tried their hand at farming. "There never has been a determined effort to place farmers on the land in British Columbia," he declared. Homes were broken up and abandoned, reason and hope were lost, and incalculable losses were suffered yearly by the present system.

He said this worked a hardship on manufacturers, who had no concentrated area in their own province in which to work, thus making it difficult to start foreign and outside trade.

FUNERAL SERVICE HELD

Funeral services for Miss Mona Holroyd were held Monday afternoon at St. Mary's Church, Oak Bay. Rev. R. E. M. Yerburgh conducted an impressive service. The following acted as pallbearers: R. E. Perrin, Dr. Scott-Moncreiff, Dr. Forrest Leeder and W. Syson. The remains were forwarded to Vancouver for cremation.

FUNERAL TODAY

Funeral services will be held this afternoon at 3:30 o'clock for Mrs. Margaret Brotherston, from the Sands Mortuary, Ltd., chapel. The remains will be laid at rest in the Colwood Church Cemetery.

ESTABLISHED 1901
Angus Campbell & Co. Ltd.
PURVEYORS TO GOVERNMENT

"Whisper"

"The Whisper Stocking"
GENUINE SILK CRÊPE
MADE EXCLUSIVELY BY
Supersilk

The Utmost in Dullness and Sheerness

AND ONLY $1.50 PER PAIR

- WILL NOT SPOT IN THE RAIN.
- WILL NOT TWIST ON THE LEG.
- WILL NOT WRINKLE AT THE KNEE, INSTEP OR ANKLE.

New Fall Shades

HAWES' FLOOR WAX

POLISHES AND PROTECTS
FLOORS, LINOLEUM, FURNITURE, AUTOS, etc.
Preferred In Fine Homes for Many Years 22

1832 1933

International Trade . . .

WITH world-wide facilities The Bank of Nova Scotia is fully equipped to handle every banking phase of international trade.

Importers and exporters will find our Foreign Department ready and willing at all times to assist with their problems.

World-wide facilities in every department of banking

Coast to Coast in Canada

NEWFOUNDLAND, JAMAICA, CUBA, PUERTO RICO, DOMINICAN REPUBLIC

NEW YORK, CHICAGO, BOSTON, LONDON, ENGLAND

The BANK of NOVA SCOTIA

OVER A CENTURY OF BANKING SERVICE

The Daily Colonist

Established 1858

The Colonist Printing and Publishing Company, Limited Liability.

J. L. Tait, Business Manager

Subscription Rates by Carrier and by Mail in Districts Contiguous to Victoria, Served by Colonist City Carriers:

Yearly	$12.00
Monthly	1.00

All subscription rates payable in advance. Mail subscribers are requested to make all remittances direct to The Daily Colonist.

Subscribers in ordering change of address should be particular to give both old and new address.

Subscription Rates by Mail:
To Canada, Great Britain, the United States and Mexico, except districts as above:

Yearly	$6.00
Half-Yearly	3.00
Quarterly	1.50

Tuesday, October 3, 1933

THE WEEK-END PROGRAMME

It is well, sometimes very well, for people to be sensible, level-headed and even matter-of-fact in the contemplation of human affairs. Such an attitude acts as a corrective to a hectic spirit which is at work upsetting human judgment. A judicial outlook, however, is one difficult to seek especially where groups with a medley of opinions attempt to evolve a political doctrine for human consumption. There has been an illustration of this in the recent week-end meeting of C.C.F. delegates from different parts of the province. They carried on their discussions and reached their conclusions as if history was a closed book, as if constitutional progress had never taken place in this and other lands and as if the liberties promoted by the evolution of representative government only exist to be impaired.

The programme for provincial purposes which the C.C.F. has prepared at its week-end discussions is not Fascism. It is not Bolshevism, Socialism or even Syndicalism. It is mainly a collection of phrases—a phantasmagoria of platitudinous generalities out of the maze of which creeps the ever-sinister spectre of intolerance through dictatorship of a junta of self-appointed sciolists in the art of government. Dictatorship is obviously the goal of the C.C.F. Mr. W. A. Pritchard, the ex-reeve of Burnaby, and his associates appear to think that such dictatorship could be effective in a land in which the majority of the population is of the British race. It might be imposed by the machine gun and bayonet in Papua or in Swat, but not in Canada. Servility is not the badge of the people of this land. The intentions of the party are not disguised. The intimidations are palpable in the doctrine of restriction, prohibition, dictatorship, censorship and intolerance that is enunciated.

Fortunately there are safeguards defined by prescription, precedent and by the will of the people through legislative enactments, and more than all by the temperament of the level-headed majority, which would prevent the C.C.F. from doing even a tithe of what its radical theorists have defined as a platform. The futility of a provincial programme which defies Federal laws is as much an anomaly as a Federal programme would be which defied provincial rights under the British North America Act. It would be the strangest of commentaries on our educational system if any considerable number of voters could be persuaded or dragooned to sanction a C.C.F. programme which violates the very foundations not only of constitutional but of representative government itself.

It is not reform which the C.C.F. is seeking to undertake. It is the plea of a junta for concentration of power in the hands of its personnel. It is oligarchial administration that its being advocated. Under the existing system of constitutional government there is continuous responsiveness to the will of the people, a will which is in a constant state of flux. Under the C.C.F. proposals, that will would be submerged, subverted and stifled to suit the dictatorial decrees of political tyros whose own interests are very obviously paramount in their thoughts. The programme has been devised on the spur of the moment. In the heat of an election campaign theories have been advanced for provincial consumption that go far beyond the political platform devised for the party at its Regina Conference. Mr. Pritchard and his colleagues have out-heroded Herod. The ultra-Radicals and Communists are in control of the fortunes of the C.C.F. in British Columbia. It appears that the United Front did some excellent boring from the inside.

There is an element of humor in the fact that Victoria and the Sabbath Day should have been selected for the preparation of this programme of political devastation. The atmosphere here is not conducive to hectic thought. Our people are, mainly, sensible, level-headed and matter-of-fact. They are, in the mass, observers of the Day of Rest. Their attitude is not favorable to a programme of political endeavor which has the distinguishing mark of being in line with Soviet propaganda for the promotion of world unrest. Indeed, that programme, as a first installment of such unrest in this land, might well have been dictated my M. Stalin himself. It bears all the earmarks of superficial knowledge in political science. It is in the nature of a challenge from political iconoclasm to constitutional government.

There are those who tell us that such a platitudinous melange of phrases should be greeted with mirth alone. That might be the case were it not that the appeal of the C.C.F. is often made to those who do not develop the energy or have not the ability to think for themselves. The C.C.F., in its dictatorship of a course of political policy, only comprises a handful of individuals. The mass of the people have not been consulted. Of the handful in control not an individual has had any experience in government, with the exception of Mr. Pritchard, who was reeve of Burnaby immediately prior to that municipality being taken over by a provincial commissioner because it had over-mortgaged its future through ill management. Now Mr. Pritchard is enthusiastically offering those talents which he utilized in municipal office to the wider arena of provincial affairs.

This may be, as Shakespears said, a mad world; but there seems no logical reason for making it madder still. Whatever the appeal of the C.C.F. may have been before its week-end programme was prepared, with what obviously appears to have been misguided haste, it is now definitely an incitement to those whose character knows no medium. The appeal is now from a faction which, according to its platform, could hardly fail to prove irrational and unprincipled, that would proscribe and confiscate, that would be tyrannical in its dictatorship if ever given power. There must be some gall in the mental make-up of the Radical element that controls the C.C.F. In the hearts of that personnel there is the anger that is the mother of tyranny. The whole programme argues that its framers are the smugglers of adulterated metaphysics into the political zone. There is carefully disguised avarice and rapacity in the political hopes held out to the adherents of the cause. There is the vision of sharing in the fruits of successful industry. These desires form the dominant text written into the platform. In all the C.C.F. exponents have enunciated there is not a single constructive suggestion, let alone pronouncement, of how what is outlined could be achieved within the aegis of provincial autonomy.

THE LATE MR. STEPHEN JONES

A prominent resident, interested in many phases of development, and owner of one of the city's best-known hotels, has passed away suddenly, in the death of Mr. Stephen Jones, who for so long had been among Victoria's most successful business men. Shrewd and painstaking always, he devoted the most careful attention to popularizing the Dominion Hotel, and he was successful to a degree that made it well known and consistently patronized by travelers from many points. Those who went there once never hesitated about repeating the experience. Much of this success was due to the late Mr. Jones' personality. He was an admirable executive, and his heart was bound up in the business. As well, however, he found time to interest himself in a variety of matters. Always known as a staunch Liberal in politics, he was by no means hidebound in his convictions; indeed, his outlook was broad and his first consideration was the development, on the safest and sanest lines, of the province which he had learned to love so well.

Mr. Jones, while essentially the business man, possessed an engaging personality for his friends. He had many social contacts, and those who knew him best keenly appreciated his many estimable characteristics. Where philanthropy was concerned, he gave unhesitatingly, provided he could be assured that the money would be carefully expended. He was frequently consulted from many quarters on political and business problems, and could always be relied upon for sound advice. Men of his type are an asset to any community. His sudden passing will be deeply mourned, for he had been a long time resident, and one who had a high place in the public regard. The deepest sympathy of our citizenry will be extended to his widow and sons and daughters in their great bereavement.

RELIGION AND ECONOMICS

The resolution declaring that capitalism was unchristian that was passed by the Toronto Conference of the United Church last June is severely criticized by Rev. Stanley Russell, minister of Deer Park United Church, Toronto, who recently returned from a visit to the Old Land. "The crux of the business," writes Mr. Russell in his church magazine, "is that for the church to enter the class-war always has been and always will be fatal to its real business . . . Souls are not saved, fellowship is not secured, and religion is not served by dividing on party issues. The question is not the merits of a system, but the task of the Christian Church, and that is not to unchurch all who cannot subscribe to a particular economic philosophy."

The minister further points out that the inevitable result of such unwarranted statements by church bodies is bound to dry up the generosity that has characterized the business men of the church. It is refreshing to read so clear a statement that the function of the pulpit and the church in general is to promote spiritual and ethical impulses.

A high tribute to British Columbia's lumber is paid by Mr. Richard Jebb, of Ellesmere. He comments on the remarkable lightness of weight and the weather resistance of red cedar. "For example," he says, "owners of houses with flat leads on the roof know to their cost that they are liable to crack, because of continual expansion and contraction under changes of temperature, especially if fully exposed to the sun. This can be prevented by covering them with a wooden lattice, for which purpose I have found nothing to equal mature red cedar from the virgin forests of British Columbia."

It is a law of nature that faint-hearted men should be the fruit of luxurious countries, for we never find that the same soil produces delicacies and heroes—Herodotus.

The Weather

Meteorological Office, Victoria, B.C., at 8 p.m., October 2, 1933.

SYNOPSIS

The barometer is rising over this province, and abnormally heavy rains have occurred over Northern British Columbia. Fine weather, with moderate temperatures, continue in the Prairies.

Juan de Fuca to Estevan Point—Moderate to fresh variable winds, partly cloudy, not much change in temperature.

PRECIPITATION AND TEMPERATURE

	Rain	Min.	Max.
Victoria	--	49	69
Nanaimo	--	46	69
Vancouver	--	46	68
Kamloops	--	44	64
Prince George	.34	46	54
Estevan Point	--	46	60
Prince Rupert	1.68	46	54
Atlin	.02	24	38
Dawson, Y.T.	--	28	42
Seattle	--	50	70
Portland, Ore.	--	50	76
San Francisco	--	54	70
Spokane	--	38	74
Los Angeles	--	60	82
Pentiction	--	35	--
Vernon	--	41	--
Grand Forks	--	32	72
Nelson	--	34	65
Cranbrook	--	29	64
Calgary	--	34	66
Edmonton	--	30	60
Swift Current	--	26	72
Prince Albert	--	30	64
Qu'Appelle	--	24	62
Winnipeg	--	32	60
Moose Jaw	--	28	66
Sunday—			
Toronto	--	42	50
Ottawa	--	42	66
Montreal	--	50	58
Saint John	--	54	66
Halifax	--	54	66

SUNDAY

Maximum	64
Minimum	45
Average	55
Minimum on the grass	37

Weather, clear; sunshine, 10 hours and 24 minutes.

MONDAY

Maximum	69
Minimum	49
Average	59
Minimum on the grass	41

Weather, clear; sunshine, 10 hours and 30 minutes.

5 P.M. WEATHER REPORTS

Victoria—Barometer, 30.20; calm; clear.

Vancouver—Barometer, 30.18; wind N.W., 4 miles; clear.

Kamloops—Barometer, 30.32; calm; fair.

Prince George—Barometer, 30.20; calm; cloudy.

Prince Rupert—Barometer, 29.98; wind E., 36 miles; cloudy.

Estevan Point — Barometer, 30.24; wind N.W., 12 miles; clear.

Tatoosh—Barometer, 30.18; wind E., 20 miles; clear.

Portland, Ore. — Barometer, 30.12; wind N.W., 4 miles; clear.

Seattle—Barometer, 30.16; wind N., 6 miles; clear.

San Francisco—Barometer, 29.98; wind W., 6 miles; clear.

Note and Comment

By R. B. D.

"—puzzles the will,
And makes us rather bear those ills we have
Than fly to others that we know not of."
—Shakespeare.

In Barron's Financial Weekly of August 28 (placed on our desk through the courtesy of a reader) there was an article on the subject of the new economic deal. As a rule only specialists in the journalistic profession are interested in and competent to discuss the abstruce science of finance. That is one educational defect common to members of the clerical and journalistic profession. In the realm of finance all we are is little children. Sometimes newspapermen believe they may have an advantage over their sable-clothed brethren in their understanding of the science of politics, but that belief is being challenged from not a few pulpits. Thus far in political history there have been many more journalists than clergymen sitting in the seats of Legislatures, but there may be a revolution in that phase as well as in the larger phase of the political situation.

* * *

The writer of the article in Barron's Financial Weekly was Elgin Groseclose, Ph.D., possibly a professor and undoubtedly a scholar. The article discusses the New Deal, and proves that the New Deal was preceded by a number of deals which were new in their generation. It deals with the birth and growth of commerce and the origin of money. It does not go as far back as the time "when Adam delved and Eve span," for until the population of the world began to increase and multiply there was no trade and no money was necessary to facilitate the flow of trade.

* * *

The following is a summary of the learned writer:

To prove that there is nothing new under the sun comes a study into the essential features of the "New Deal" and a research into its precursors, only to find that the ancient Greeks might rise indignantly to challenge the newness of our present experiments. No other than Hammurabi of Babylon (circa 2850 B.C.) invoked the first legal code so far discovered, including in it a minimum-wage statute. To the ancient Romans price-fixing was no novelty. Guilds and trade associations were common in the Middle Ages. The first law passed by the first general assembly of Virginia (1619) fixed the price of tobacco, and within a decade steps were taken to restrict production and raise prices.

What others did with their "new deals," encompassing tampering with the currency, price fixing, wage fixing, production curtailment, et al, perhaps have little relation to what we propose to do. Nevertheless, our vision ahead may be bettered by casting our eyes for a moment over our shoulders. At least our interest should be absorbed.

* * *

It appears that about the seventh century B.C. the commerce of the then known parts of the world had developed to the point where it could not conveniently be carried on without some medium of exchange. This necessity was met by some genius in Lydia, a section of Asia Minor which is now but a spot on the map, if indeed it is on the map at all. Money in some form was current in the expanding commerce of Lydia, and it was imported and adopted by the Greeks. Henceforth Greece was to excel in the peaceful pursuits of commerce as she hitherto had excelled in the glories of war. The money of those ancient days was of course all metallic, the value of the coin for business purposes being estimated according to its intrinsic value.

* * *

It was when money began to be judged by its face value that trouble began to develop. We fear that the ethical codes of the ancients were not very much higher than the corresponding principles of their successors in other parts of the world. The art of sweating money became so general that severe legal measures had to be taken to maintain the face value of coinage in accordance with its intrinsic value. Not so very long ago it was a capital offence in Great Britain for individuals to impair the actual value of current coinage, just as today it is a criminal offence to raise the value of paper currency.

* * *

So that inflation or deflation is no new thing. But while it was considered a criminal act for individuals to reduce or increase the face value of currency, under modern conditions it is considered a legitimate act for nations to deliberately inflate or deflate the values of money. There appears to be some truth in the ancient saying that love of money is the root of all evil, for lust for money is the basic cause of much of the trouble in the world today. Probably the President of the United States may have been conning over ancient history and making notes of what happened to the Spartans and the people of other Eastern nations after they had made some daring experiments in the economic and political arts of inflation and deflation, and hence is in no hurry about carrying his reconstruction programme to what his professorial advisors call its logical conclusion.

* * *

In the ancient days, too, there were years of plenty as well as periods of famine, when the markets were glutted with goods and what to do with the surplus was a problem for profound economists. Restriction of production and "stabilization of prices" were tried, but prices would not "stay fixed," but continued to flop. Complete destruction of surpluses was resorted to, but failed to achieve its purpose. The ways of trade appear to be as vagarious as the moods of women. The troubles men have brought upon themselves cannot be dodged by cutting short paths to the promised land of prosperity.

THE COLONIST IN LONDON

The Colonist may be procured at the International News Stand of Messrs. Selfridge & Co., Oxford Street.

PLATFORM OF C.C.F. ISSUED

New Political Group Seeks Socialistic State in British Columbia

A Socialistic state in British Columbia is the objective of the Co-operative Commonwealth Federation. This was revealed in the platform adopted at the Sunday session of the Provincial Council.

The platform is as follows:

1. Planning. The development of a socialized economic plan, in order to regulate the productive activities of the province; and to secure maximum efficiency in distribution and exchange.

2. Finance. Co-operation with other provinces to obtain complete socialization of all the financial machinery of the country—banking, currency, credit and insurance—and, if compelled by a situation of provincial emergency, to develop purely provincial credit, based on provincial resources.

SOCIAL OWNERSHIP

3. Social Ownership. The adoption by the province of the Federal C.C.F. plan for socialization of natural resources, public utilities and other industries and services essential to the economic plan.

4. Agriculture. Security for the farmer of his use-land. Assistance to farmers in co-ordination of production and establishment of orderly marketing by and through producers' and consumers' co-operatives, and such other assistance to all agriculturists as will enable them to obtain an adequate return for the products of their labor.

5. Labor Code. Introduction and enforcement of labor code to secure for the worker maximum income and leisure, unemployment insurance and effective participation in the management of his industry or profession.

6. Security for Home Owners. Declaration of a moratorium to be administered by a debt adjustment board on principal and interest on mortgages and agreements for sale in respect to personal property and homes. Amendment of the British Columbia Municipal Act and any provincial legislation pertaining thereto to provide authority for municipal councils and commissioners to withhold from tax sale the homes of people who have lost their means of livelihood.

7. Taxation. All forms of taxation, in particular income, corporation and inheritance taxes to be levied definitely on the basis of ability to pay.

8. Maintenance. Immediate registration of all persons throughout the province, and the provision of civilized maintenance for all persons affected by unemployment or loss of income.

EMPLOYMENT PLAN

9. Employment Plan and Provincial Development. (a) Immediate operation of a scheme of public works, such as the building of roads, schools, libraries, etc.; the development of housing schemes; the electrification of the province; the development of dyking and irrigation systems and other social enterprises. (b) Development of transportation systems throughout the province, based upon an expert survey. (c) Extension of social services. (d) Scientific development of the natural resources of the province; propagation and conservation of the forests and fisheries.

10. Health. Socialization of all health services.

11. Education. Establishment of a thoroughly democratic, progressive education, free to all, adapted to individual needs and designed to prepare young people for a full and complete participation in a co-operative order; creation of vocational schools, particularly in order to care for the educational needs of unemployed youths pending such time as they can be drafted into the industrial scheme.

12. Revision of all provincial statutes in order to bring them into conformity with C.C.F. policies.

A negro taxi driver was charged with having run down a pedestrian.

"When you are driving," said the magistrate, "and you see you are about to hit some person, you should zigzag your car.

"I did zigzag, your Worship," said the negro, "but dat man was zigzaggin', too, and he zigged so much faster dan I could zag dat it just nacherly give me de swimmin' in de head, an' dat's how I come to hit 'im."

MOONRISE AND MOONSET

Time of moonrise and moonset (Pacific standard time), at Victoria, B.C., for the month of October, 1933.

Day	Rises	Sets
1	4.58 p.m.	3.49 a.m.
2	5.13 p.m.	4.05 a.m.
3	5.22 p.m.	4.18 a.m.
(Full moon on 3rd)		
4	5.29 p.m.	7.23 a.m.
5	6.10 p.m.	8.46 a.m.
6	6.54 p.m.	9.57 a.m.
7	7.08 p.m.	11.07 a.m.
8	7.46 p.m.	12.11 p.m.
9	8.46 p.m.	1.08 p.m.
10	9.30 p.m.	1.51 p.m.
11	10.41 p.m.	2.29 p.m.
(Last quarter on 11th)		
12	11.58 p.m.	3.04 p.m.
13	....	3.16 p.m.
14	1.06 a.m.	3.25 p.m.
15	2.18 a.m.	3.32 p.m.
16	3.33 a.m.	4.06 p.m.
17	4.47 a.m.	4.55 p.m.
18	5.06 a.m.	4.44 p.m.
19	7.20 a.m.	5.07 p.m.
(New moon on 19th)		
20	8.33 a.m.	5.37 p.m.
21	10.17 a.m.	6.17 p.m.
22	11.34 a.m.	7.11 p.m.
23	12.27 p.m.	8.15 p.m.
24	1.26 p.m.	9.38 p.m.
25	2.01 p.m.	11.00 p.m.
(First quarter on 25th)		
26	3.27 p.m.	....
27	5.11 p.m.	0.30 a.m.
28	6.06 p.m.	1.37 a.m.
29	7.22 p.m.	2.32 a.m.
30	8.33 p.m.	4.37 a.m.
31	9.31 p.m.	5.18 a.m.

The time used is the mean time of the Observatory, Gonzales Heights, Victoria, B.C.

periods of famine, when the markets were glutted with goods and what to do with the surplus was a problem for profound economists. Restriction of production and "stabilization of prices" were tried, but prices would not "stay fixed," but continued to flop. Complete destruction of surpluses was resorted to, but failed to achieve its purpose. The ways of trade appear to be as vagarious as the moods of women. The troubles men have brought upon themselves cannot be dodged by cutting short paths to the promised land of prosperity.

MAKES REPORT ON TAXATIONS

Chamber of Commerce Completes Review of Amendments

The Victoria Chamber of Commerce has completed its review of the 1933 amendments to the Income War Tax Act and, at the luncheon of the board of directors here yesterday, approved of the findings of its special committee and expressions of opinion contained in the report.

The report, in the form of a resolution, will go to the Vancouver Board of Trade, the Canadian Chamber of Commerce and the Association of Chartered Accountants to be included in the general resolution to be submitted to the annual session of the Canadian body.

The views of the Victoria Chamber of Commerce are set out in the following report:

COMPANY TAXATION

It is of the opinion that retroactive taxation is wrong in principle and that companies who filed returns in 1933 under the then existing taxation laws should not be compelled to pay additional taxes by reason of the subsequent repeal of the $2,000 exemption as amended by the Act to Amend the Income War Tax Act, 1933.

It is of the opinion that sound accounting principles should be adhered to in the framing of the act, and that the 5 per cent tax on dividends and interest payable to residents in a currency which is at a premium and disregarding the additional cost to the resident of the securities purchased also at a premium, is unfair. This additional cost should be amortized by the amount of the premium on the interest or dividend.

DISCRETION OF MINISTER

The special committee is also of the opinion that whereas certain matters are left to the sole discretion of the minister:

(a) That Section 13 as amended should be repealed, as it is contrary to sound business principles by enforcing companies to dissipate their reserves. Companies are not like governments; they cannot assess or tax their members in lieu of establishing reserves.

b) That Section 27 (3) should be repealed, as the rate of 12½ per cent is considered excessive. If continued, it will do much to drive foreign capital from Canada.

(c) That at no time should Canadian citizens be deprived of the use of the courts if they consider they have been taxed unjustly.

What Today Means

"LIBRA"

If October 3 is your birthday, the best hours for you on this date are from 1 to 3 p.m. and from 6:10 to 7:25 p.m. The danger periods are from 11:30 a.m. to 12:15 p.m., from 4 to 5:15 p.m. and from 8 to 9 p.m.

It may quite likely occur to you on this day that you have been following a faulty course of action. A sudden reversal of policy will probably not be possible so you must take care not to become irritated or discouraged because the wrong cannot be immediately righted. The thoughtless word may alter the entire course of your life.

The child born on this October 3 will never be satisfied unless it is in the limelight; it will do outlandish and embarrassing things just to attract attention. This child will grow up with a good many false notions about life that he will not get rid of till he goes through the "School of Hard Knocks."

If October 3 is the date of your birth, you are ever impatient when delayed. To have to wait for anyone to make an appearance, to reach a decision or to begin activity, gets seriously on your nerves and makes you irritable and quick to fly off the handle. You like action and plenty of it, and yours is the nature to stir it up. You are the type of person who likes to run the whole show and very often you are unreasonable in your demands. You run roughshod over people, quite unconcerned about their feelings. Without really being aware of it, you say most unkind things and then wonder why many shy clear of you. You are inclined to pry into the private affairs of those you know or just casually meet. In an offhand manner you ask the most personal questions and you offer advice and suggestions whether they are wanted or not. Because of a personality that attracts people, you get away with a lot, but your real friends are few, for most people get wise to you in a short time and will not stand for your nonsense.

Born on October 3, you are a person who will love but once, and that love will be fierce. If you marry the object of your love, it is possible that life will not be a bed of roses for that one, for yours is a jealous nature and you demand a great deal. You care a great deal for pomp and display and your life will be one round of social functions and gayeties; you will drag your mate along with you. You will have little time for your children, and if it is possible to arrange it, they will be put in the hands of a governess or tutor for upbringing.

SUNRISE AND SUNSET

Time of sunrise and sunset (Pacific standard time), at Victoria, B.C., for the month of October, 1933.

Day	Sunrise	Sunset	Day	Sunrise	Sunset
1	6.18	6.34	17	6.36	5.21
2	6.13	5.32	18	6.37	5.16
3	6.15	5.30	19	6.38	5.17
4	6.16	5.48	20	6.40	5.15
5	6.18	5.49	21	6.42	5.13
6	6.19	5.43	22	6.44	5.11
7	6.21	5.41	23	6.45	5.09
8	6.22	5.39	24	6.47	5.07
9	6.24	5.37	25	6.48	5.05
10	6.25	5.35	26	6.50	5.03
11	6.27	5.33	27	6.51	5.02
12	6.28	5.31	28	6.53	5.01
13	6.30	5.29	29	6.54	4.59
14	6.31	5.27	30	6.56	4.58
15	6.33	5.25	31	6.57	4.57
16	6.34	5.23			

The Meteorological Observatory, Gonzales Heights, Victoria, B.C.

She was a flirt, and at a dance met one of her former flames. Deciding to slight him, she asked, when introduced to him: "Did you say your name was Hare?"

"No," he snapped, "had it been you'd probably have succeeded in snaring me long ago."

Styled Right! Priced Right!
Silk Crepe de Chine Pantees, Pastel Shades. Tailored or Lace Trimmed
THE GENERAL WAREHOUSE, LIMITED
Government Street Phone E 3514
98c

"Here's Mamma's Cheque"
"It always comes on the first of the month.
Now Mamma can pay the bills."

The children know the postman's step and the appearance of the welcome envelope.

For, thanks to a husband's love and forethought, here is another home protected by an Imperial Monthly Income Policy.

There is a widow who will breathe a prayer of thankfulness each time the Imperial Life cheque comes, a pledge of safety amid a changing world.

To ensure your wife and children an income of $50, $75, $100 or more per month, should you pass on, might not seem much in comparison with what you are doing for them now, but it is amazing what a woman can do with even a small income, if it is regular.

A few dollars saved every year from money you now readily spend or invest in other ways would make certain this guaranteed income to your family.

More than that—the income can be planned to come to YOU in your later years when your earning power will decrease and when a regular cheque would be very welcome.

SEND THE COUPON TODAY FOR COMPLETE INFORMATION
The Imperial Life Assurance Co., Toronto, Ont. 27
Please send me by mail particulars of the Imperial Monthly Income Policy, without obligating me in any way.
Name .....
Address ..... Age ..... 260 A

Tides at Victoria

OCTOBER

Time of tides (Pacific standard time), at Victoria, B.C., for the month of October, 1933.

Date	Time	H't	Time	H't	Time	H't	Time	H't
	H. M.	Ft.	H. M.	Ft.	H. M.	Ft.	H. M.	Ft.
1 ..	6:55	8.5	14:00	7.6	19:52	8.1	....	....
2 ..	1:17	7.3	7:40	4.1	14:02	7.7	20:27	4.1
3 ..	5:35	7.1	8:19	4.6	14:07	8.0	21:04	3.4
4 ..	5:53	7.1	9:54	3.6	14:17	8.1	21:41	2.8
5 ..	5:10	7.1	9:53	9.8	14:32	8.3	22:21	2.4
6 ..	9:49	7.0	9:49	7.0	14:50	8.4	23:03	2.2
7 ..	....	....	....	....	15:03	8.4	23:48	2.3
8 ..	....	....	....	....	15:11	8.5	....	....
9 ..	0:36	8.2	14:34	6.3	....	....	....	....
10 ..	1:22	8.4	14:04	6.2	....	....	....	....
11 ..	2:12	8.6	13:43	6.8	....	....	....	....
12 ..	3:02	8.6	13:37	6.1	....	....	....	....
13 ..	3:55	8.1	13:35	5.0	....	....	....	....
14 ..	4:50	8.5	13:12	7.8	18:32	8.4	22:30	6.8
15 ..	5:45	8.9	13:07	7.7	18:35	8.9	22:34	6.7
16 ..	6:20	4.4	13:00	7.9	19:40	4.8	....	....
17 ..	1:04	7.0	7:10	4.9	13:15	8.1	20:05	3.9
18 ..	2:12	7.7	7:45	5.8	13:27	9.4	20:40	2.7
19 ..	2:35	7.3	8:15	9.1	13:42	9.6	21:10	1.8
20 ..	4:50	7.4	8:43	6.6	14:01	9.0	22:02	1.3
21 ..	5:50	7.6	9:10	7.5	14:34	8.2	23:40	0.9
22 ..	6:30	7.8	5:20	7.9	14:47	6.4	22:39	0.6
23 ..	8:34	9.0	5:29	7.9	14:47	6.4	22:39	0.6
24 ..	....	....	....	....	15:15	8.3	....	....
25 ..	0:31	0.7	....	....	15:41	9.0	....	....
26 ..	1:25	1.1	11:19	9.5	14:20	8.4	15:58	9.5
27 ..	2:20	1.7	11:37	9.4	....	....	....	....
28 ..	3:15	2.8	11:55	9.3	15:34	8.6	20:46	8.7
29 ..	4:13	3.9	12:10	9.3	19:42	5.6	23:18	6.4
30 ..	5:15	4.5	10:30	8.1	19:10	4.8	....	....
31 ..	1:11	9.8	6:14	5.4	12:36	8.1	18:41	3.6
	3:36	6.9	7:04	9.1	12:25	8.4	20:14	2.8

The time used is Pacific standard for the 180th Meridian west. It is counted from 0 to 24 hours from midnight to midnight. The figures for height serve to distinguish high water from low water. Where blanks occur in the table, the tide rises or falls continuously during two successive tidal periods without turning.

The height is in feet and tenths of a foot, measured from the average level of low water.

To find the depth of water on the sill of the Esquimalt drydock, add 16.9 feet to the height of high water as above given.

To find the depth of water on the sill of the Songhees drydock, add 30 feet to the height of high water as above given.

Notice in a movie house:

"It is our desire to make you, our patron, feel at home while a guest of our theatre, and any discourtesy on the part of any employee will be greatly appreciated if called to the attention of the management."

Plates FOR 10 DAYS ONLY Half-Price
New, unbreakable plates in natural flesh tints. See them today.
DR COULTAS
1309 Douglas St. (Ground Floor)

DENTAL PLATES

10 Fully Guaranteed
Plates Repaired, Sterilized and Polished, $1.00
STOVER DENTAL LABORATORIES
707½ Fort Street Phone G 4814

The Veteran's Corner

The monthly general meeting of the Britannia Branch of the Canadian Legion, will be held tonight, at 8 o'clock. Comrade Percy Fletcher will address the meeting on "What I Saw in Japan." All members are requested to attend.

CULBERTSON on CONTRACT

By Ely Culbertson
World's Champion Player and Greatest Card Analyst

SHORTENING THE CLOSED HAND'S TRUMPS

Few bridge players, in the actual stress of play, can completely vision the possibilities of making the Dummy the master hand—that is, in cases where the trump strength is evenly divided, deliberately accepting forces in the closed hand and eventually using the trumps in Dummy to draw any adverse remaining trumps. Hands with this type of play occur frequently, and in my opinion, are more frequently misplayed than any others at the bridge table.

Recently, Mr. Lewis Osborn, playing a duplicate game at the Deschapelles Club, New York, found a way to make a grand slam contract by the simple process of making Dummy the master hand.

South, dealer.
North and South vulnerable.

North: ♠ A Q 8 6 3 ♡ K J 5 3 ◇ 10 9 ♣ A 9
West: ♠ J 7 5 2 ♡ 10 9 8 6 ◇ 7 ♣ 6 5 4 3
East: ♠ K 10 9 4 ♡ 4 ◇ Q J 6 5 3 2 ♣ 7 2
South: ♠ — ♡ A Q 7 2 ◇ A K 8 4 ♣ K Q J 10 8

The bidding: (Figures after bids refer to numbered explanatory paragraphs.)

South	West	North	East
1♣	Pass	1♠	Pass
2♡(1)	Pass	4♡(2)	Pass
4NT(3)	Pass	5NT(4)	Pass
7♡(5)	Pass	Pass	Pass

1. Although South has a very strong hand, he does not force because he has no fit, whatever, with his partner's bid suit. It is highly improbable that the bidding will stop here.

3. North has a very strong hand in support of the heart bid. His hand contains three and one-half honor tricks and the ace of the first bid by his partner, as well as four trumps to the king-knave.

3. Assured of a fit, Mr. Osborn now uses the slam convention.

4. North should bid seven here.

5. Even with North's jump to game and later showing of two aces, the bid of seven is too strong. Six should be bid.

West, hoping to deprive North and South of a ruff or two, opened the heart ten, and when the Dummy went down on the table, Mr. Osborn could see twelve certain tricks. One line of play would be to lay down the diamond ace-king and plan to ruff a losing diamond in the Dummy. There is, however, a much better line of play that does not involve the same risk of loss, and this was the line adopted by Mr. Osborn. He won the opening lead with the heart knave in Dummy, and immediately led a low spade, which he ruffed in his own hand. He then followed with the ace and queen of trumps and re-entered Dummy by leading a low club to the ace. West's last trump was drawn by leading the heart king, and on the last trump lead, Mr. Osborn discarded one of the losing diamonds. The ace of spades was then led, and the remaining loser in the closed hand discarded. The declarer returned to his hand with a club and cashed the remaining tricks to fulfill a well-bid and well-played contract.

TUESDAY'S HAND

If you are playing the hand below at a contract of six clubs, and West opens the diamond ace, what plan do you make for the subsequent play in order to realize your contract?

South, dealer.
North and South vulnerable.

North: ♠ Q 6 ♡ J 9 6 5 4 ◇ Q J 8 5 4 ♣ A
West: ♠ 5 4 ♡ 8 3 ◇ A 9 7 6 3 ♣ 7 6 3 2
East: ♠ K 9 7 3 2 ♡ Q 10 2 ◇ K 10 2 ♣ 9 4
South: ♠ A J 10 8 ♡ A K 7 ◇ — ♣ K Q J 10 8 5 5

The hand will be discussed in Tuesday's article.

FIFTY YEARS AGO TODAY

(From The Daily British Colonist of October 3, 1883)

Petty Officers' Ball—The ball given last night at the International Hotel, in Esquimalt, by the petty officers of the naval fleet, was a most enjoyable affair, and as nearly all the invitations issued were accepted, the rooms were crowded. The brilliant lights, the gay decorations, the music by a fine orchestra, and the most appetizing supper well become the genial hospitality of the hosts, whose courteous endeavors were crowned with the most complete success.

Appointments Announced—The following appointments are gazetted in the official Ottawa manual: C. E. Anderson, Jr., as consul-general of Hawaii; Victoria and Esquimalt, British Columbia, have been formed into a wreckage salvage district, and Mr. Rayley, agent of the Marine and Fisheries Department at Victoria, has been appointed receiver of wrecks.

Black Fog—A dense black fog enveloped the city yesterday afternoon and last night. It was impossible to see through it, and many citizens found it difficult to walk properly along the sidewalks. Several persons narrowly missed injury when they lost their way and commenced walking on the road.

Presentation Made—Members

LEGION LODGES STOUT PROTEST

Robert Macnicol, Provincial Secretary, Wires Minister of Pensions and Health

A vigorous protest has been lodged with the Federal Government by the Canadian Legion branches in British Columbia following the dropping of Col. Cyrus Peck, V.C., from the pensions commission, according to Robert Macnicol, secretary of the provincial executive of the Canadian Legion.

Mr. Macnicol declared that the ignoring of the claims of the old members of the pensions tribunals to positions on the pension commission was not according to the intention of the Parliamentary committee that dealt with these matters at the last session of the Dominion Parliament. It was, he maintained, a breach of faith on the part of the Dominion Government.

"The present set-up of the new pensions commission," said Mr. Macnicol, "places veterans in a worse position than they were in before the pension tribunal system was instituted in 1930. On the plea of economy, the powers that be have badly crippled veterans' legislation, and I believe that the telegram forwarded to the Minister of Pensions and National Health expresses the view of the majority of our veterans, not only in British Columbia, but in Canada."

THE TELEGRAM

The telegram sent by the veterans read as follow: "Representing over 10,000 veterans and a province with a larger proportion of pensioners in comparison than any other in Canada, we most emphatically protest against want of representation on the new pensions commission by the non-appointment of Col. Cyrus Peck, V.C., of British Columbia, a late member of the pensions tribunal. It is quite obvious that any veteran representing your Government who goes out of his way to give the benefit of the doubt to applicants for pensions is retired at the first available opportunity.

"In view of the fact that of eight members of the new pensions commission, four were formerly connected with the old pension board and only one of the eight was formerly a member of the old pensions tribunal, we feel it is a mere camouflage to maintain that it was not the intention to wipe out the pensions tribunal entirely and hand over complete control to the pensions commission. The present manoeuvre inspires little confidence that your administration is trying to play the game with veterans. This is evidenced by your failure to meet reasonable suggestions of the Legion on many matters and apparently you are out of touch with the feelings of veterans and their position in these distressing times. Surely the Government must realize that this condition cannot continue indefinitely. There is a limit to our patience."

As yet no word has been received from the Col. the Hon. Murray McLaren at Ottawa by the Canadian Legion executive.

APPEALS HEARD BY CITY COURT

Nineteen Assessments Refused Reductions—Cuts Amount to $4,000

Approximately thirty appeals against the assessment were heard at yesterday's meeting of the Court of Revision on Assessments at the City Hall.

Of this number nineteen appeals were thrown out, the assessments being left as submitted by George Okell, city assessor. In most cases it was shown that a 10 per cent cut already had been made in the valuation.

Reductions amounting to $4,000 were made on several pieces of property, while the court decided to visit fifteen other properties before rendering a decision.

The Court of Revision comprises the following members of the council: Mayor David Leeming, Aldermen Alex Peden, W. D. Todd, Andrew McGavin and John Worthington.

Although an official prediction of fine weather for twenty-four hours had been made, nineteen of the twenty-five weather experts in conference carried umbrellas.

Scene From Hurricane-Swept Tampico

A View of the Waterfront Section of Tampico, Mexico, After the First Hurricane Struck It. A Second Storm of Greater Intensity Hit the City the Night of September 24, When the Unofficial Estimate Placed the Death Toll at Seventy-Five. Fear of Pestilence Is Now Said to Be Sweeping the City.

At the Theatres

"MIDNIGHT MARY" NOW AT DOMINION

Crook Drama Stars Ricardo Cortez —Added Attraction in "Wedding Rehearsal"

Blank cartridges are not always as harmless as is supposed. During a scene in "Midnight Mary," crook drama filmed by Metro-Goldwyn-Mayer, now showing at the Dominion Theatre, a gun was fired at Ricardo Cortez. In rehersals the wad from the blank struck the wall, making a small dent. When the scene was photographed a small wood shield was used to protect Cortez when the gun was fired off-stage.

As the added attraction the Dominion Theatre is showing Roland Young and George Grossmith in "Wedding Rehearsal." This is the first British picture to star Roland Young. The film was directed by Alexander Korda, the producer of "Service for Ladies."

COLUMBIA THEATRE Frederic March and Cary Grant have the title roles in Paramount's story of war aviation, "The Eagle and the Hawk," which is now showing at the Columbia Theatre. March is cast as "The Eagle," famous R.F.C. pilot, and Grant is cast the "The Hawk," deadly air gunner. Carole Lombard and Jack Oakie are also featured.

PLAYHOUSE THEATRE Will Rogers may be seen at the Playhouse Theatre for the last times today, in "A Connecticut Yankee," that uproarious story of the twentieth century. As the added attraction the Playhouse is showing "Renegades," starring Warner Baxter.

CAPITOL THEATRE "Waltz Time in Vienna" the screen adaption of Johann Strauss' "De Fledermaus" with Evelyn Laye in the leading role, is now showing at the Capitol Theatre. The latest Gaumont-British musical hit is a happy blend of humor, romance and music runs along on sprightly lines, winding its merry way through the gay story of Rosaline and her flirtatious author-husband, set to the waltz time rhythm of the Johann Strauss lilting melodies.

SCHUBERT CLUB WILL OFFER MIRACLE PLAY

Members of the Schubert Club are enthusiastically at work preparing the spirituals contained in "The Green Pastures," the negro miracle play which they are presenting at the Shrine Auditorium, assisted by Dr. Harry Johns, on November 28. The club is pleased to announce that Bertram W. James, of the Repartory Theatre, Seattle, has consented to act as reader for the production. Mr. James is well known throughout the Northwest for his many radio productions as well as for his excellent work at the Repartory Theatre. He is particularly interested in negro plays and has presented "The Green Pastures" several times most successfully. Nowhere are spirituals heard to such advantage as they are in this play, which has for its theme the progress of God's career. Commencing with a glimpse of that first shiny heaven full of His angels, all sinless and happy, enjoying singing and innocent pleasures; through the creation of man—who gives Him a heap of trouble—and on, after the sight of man's suffering to the thought that He must save the world by some suffering of His own. Such spirituals as "Didn't It Rain?" "Go Down Moses" and "Swing Low, Sweet Chariot" take on a new significance when heard against such a fitting background.

Vocalist—I'm afraid I didn't do very well.

Announcer—Oh, that's all right. As a matter of fact, through an error you were announced as "Farmyard Imitations."

Kill Itch in 30 Minutes

If your skin itches, burns, cracks, peels, or if you suffer from Ringworm, Eczema, Pimples, Hand-Itch, Athlete's Foot, or Crotch Itch, you shouldn't waste a minute. To stop the itch in thirty minutes and quickly heal your skin, get Dr. Nixon's Nixoderm. A prescription based on the discovery of a famous English Skin Specialist, and made specially for external skin irritations. Guaranteed to quickly clear and heal your skin to your entire satisfaction or money back on return of empty package. Ask your drug store for Guaranteed Dr. Nixon's Nixoderm today. (Advt.)

AMUSEMENTS

On the Screen

Capitol—"Waltz Time in Vienna," starring Evelyn Laye.

Columbia—Fredric March in "The Eagle and the Hawk."

Dominion—"Midnight Mary," starring Loretta Young.

Playhouse—Connecticut Yankee," featuring Will Rogers.

Benefit Revue Here on Friday

Now that the Winter season is approaching, many fine concerts are scheduled for the near future. One of particular interest is the benefit concert being staged at the Shrine Auditorium next Friday, October 6. A splendid diversified programme will be offered to those who have so kindly supported the fund to aid a widow with two young children.

Mrs. Edith Oliver and Miss Dorothy Parsons, whose work are well-known to music lovers in Victoria, have both consented to assist. In lighter vain, Mr. and Mrs. Harold Groves will take the stage in single and double numbers reminiscent of the English concert hall. Miss Geraldine Patterson will present a jazz acrobatic dance never before performed in Victoria, while Mrs. Gordon Downes, popular member of the Little Theatre Association, will give a humorous character sketch.

Many other well-known artists have promised their services and when the curtain rises at 8:30 p.m., a capacity house is all that is needed to insure an enjoyable and successful evening. Tickets may be obtained form Fletcher Bros.' music store, phone G 7148; Mrs. W. B. McMicking, phone E 2071 or Harold Groves, phone E 2494.

Canadian Girl Now National Star

ARLENE JACKSON

Charming Canadian girl, has made good on N.B.C. programmes emanating from New York. Miss Jackson was offered an attractive commercial broadcast on the Pacific Coast, but refused it, saying there were too many attractions in the metropolis.

Noted Singer to Appear Thursday

Mario Cozzi, operatic baritone; Betty Culp, concert pianist, and an orchestra under the direction of Joseph Littau will present the programme of Concert Footlights over an N.B.C. coast-to-coast network Thursday, October 5, at 4:30 p.m., P.S.T. Cozzi with Littau's orchestra will introduce the broadcast with "O Tu Palermo," from Verdi's "I Vespri Siciliani," and for his other solos the baritone has selected Sandoval's manuscript piece, "Song of Life," and the popular ballad by Tate, "Somewhere a Voice is Calling." Miss Culp will play the "Larghetto," from "Chopin's Concerto in F Minor." N.B.C. Western stations releasing the concert include KPO, KJR, KFSD, KTAR, KDYL, KGIR and KGHL.

Witte—Did you hear about the ostrich which escaped from a private zoo? It entered its owner's library and swallowed a dozen sheets of blotting paper and a fountain pen, then tried to swallow a dictionary, but failed.

Bitte—Why?

Witte—It was too full for words! Good morning

HUDSON'S BAY HEAD HOPEFUL

Major P. Ashley Cooper Expresses Confidence in Future of Canada

"I shall return to London with a renewed conviction of Canada's ultimate return to prosperity, and of the firm place which the Hudson's Bay Company occupies in the destiny of the country," said Major P. Ashley Cooper, governor of the Hudson's Bay Company, to newspaper men yesterday.

He told them that he could conceive of a prosperous Canada without a prosperous Hudson's Bay Company, but that a prosperous Hudson's Bay Company without a prosperous Canada, did not seem possible.

MOVEMENT TO SPREAD

"I am not prepared to forecast early and rapid prosperity," Major Cooper commented, "but there are already definite indications in several world countries of an improvement in economic conditions, and I am convinced, now that it has started, the movement will spread. Things are definitely better in Britain. Recovery may be slow, but it will be steady and sure. Canada is bound to react favorably to trade improvement in other world countries. The exports of this country, I understand, show a distinct improvement over a year ago. Canada, with a virile people and so rich in natural resources, cannot have her progress retarded for any length of time."

The governor expressed the opinion that the increase in trade in Canada dated back to the Empire Economic Conference at Ottawa.

NO CHANGES PLANNED

There were no changes contemplated in the policy of the Hudson's Bay Company, he said.

"We are following consistently the progress course set two years ago, and we are watching that plan develop in a satisfactory manner."

Major Cooper was speaking in this regard to the decision of the Hudson's Bay Company to place greater responsibility on the Canadian executive committee in the conduct of the company's affairs in Canada.

PORTION OF CODE IS NOT 'BRITISH'

Rev. Robert Connell Deplores Section 98—C.C.F. Opposed to Secret Police

"The C.C.F. will see that Section 98 of the Criminal Code is eliminated as quickly as possible if they are returned to power in Canada," declared Rev. Robert Connell, C.C.F. candidate in Victoria, speaking at a meeting in the Sons of England Hall last night. "It should never have been there and it is not British."

"We may emulate certain principles that Soviet Russia adheres to, but secret police is the one thing we will not countenance. We will leave them for Russia and Pooley."

MANY AFRAID OF CHANGE

Mr. Connell stated that many persons today, although dissatisfied with conditions as they existed, were afraid of any kind of change. They had been taught to worship the "God of things as they were," and could not rid themselves of the thought that any change would result only in chaos.

"I want to point out to you," he said, "that we are not dealing with serfs or peasants, but with people who are educated and who can think things out for themselves. The power to change things in this country is in your hands and, moreover, to change them in a perfectly orderly fashion. Anyone who says that the change cannot be made without bloodshed is telling a deliberate falsehood."

MAIN PRINCIPLES

Mr. Connell outlined the main principles of the C.C.F., which, he maintained, boiled down to a matter of "from everyone according to his ability and to everyone according to his need." The first necessity under present conditions, he claimed, was that every man, women and child should have food, clothing and footwear in sufficient quantity instead of buying a number of useless and unnecessary commodities that are foisted upon people today by the use of nation-wide advertising and "unsightly hoardings that despoil the beauty of our highways.

"Many of the principles of the C.C.F. can quite easily be put into effect in a province," he went on, "particularly that of public ownership in respect to public services. If we are returned in British Columbia with a majority, you can be assured of a very capable cabinet, made up of men who will not find it necessary to employ somebody to write their speeches."

SATURDAY SET FOR TAG DAY

Victoria citizens will be given an opportunity to assist the Y.M.C.A. in its programme of moulding the character of youth when that organization holds its tag day Saturday.

Boys and business men will tag on the streets in the downtown area, and a large response to this appeal is expected. Members of the committee in charge are: William T. Straith, chairman; Harry Smith, vice-principal of the Victoria High School, vice-chairman; John Johnson, Harold Timberlake, Newton Cameron, Samuel J. Clack, Harold L. Campbell and Archie H. Wills.

Higgins—I say, old man, you might push me or give me a kick.

Sniffkins—What on earth for?

Higgins—Well, I've just bought this dog and I want to test his pluck.

Bandit (having bank teller covered)—Put some snap into it, bo! Don't you know I can only park my car out there for ten minutes?

end to CORNS between toes

Those terribly mean corns between the toes that seem to defy all treatment—they're as easily removable as any other with FREEZONE! A few drops of FREEZONE instantly puts the corn to sleep. Pain is deadened at once, and soon the corn becomes so loose that you can actually lift it out with your fingers. Hard corns or soft corns—all yield to FREEZONE. All druggists sell.

FREEZONE

ESTABLISHED 1885

MEN'S GOLF OXFORDS

LEATHER AND RUBBER SOLES.
MOCCASIN VAMP, LEATHER LINED..... **$8.95**

MAYNARD'S SHOE STORE

649 Yates Street "Where Most People Trade" Phone G 6514

AUTOMATIC Pencil Sharpener OFFICE OR HOME

FIRST TIME AT THIS LOW PRICE **Diggon-Hibben, Ltd.** $1

NO PACKING, NO STREET CAR FARE, NO GASOLINE BILL WHEN YOU PHONE YOUR ORDER TO

United PURITY Stores

SOVIET RUSSIA IS DENOUNCED

Country Set Back 100 Years by Communism, Rev. M. Billester Says

Russia under Communism has been set back in progress at least 100 years, Rev. M. Billester, a Russian native and acquainted with Russian conditions from childhood, declared in the course of three addresses given at St. Paul's Presbyterian Church on Sunday. Each meeting was crowded.

Mr. Billester traced the story of his life, from a boy on a farm, with its privations, and five-mile walk to school, until his arrival in Canada, with graphic detail. But most pertinent to modern enquiries was his depicting of the moral and economic state of the "paradise" of the Soviets. He described how when George B. Shaw, the author, went there, he was given an interpreter (as he knew no Russian), who was also a Government spy. Going through a factory, he asked a workman: "How does this compare with things under the Czar's regime?" The man, risking his neck, replied: "It's terrible." G. B. Shaw turned to the interpreter and queried: "What does he say?" And the interpreter replied: "He says it's fine!"

Mr. Billester declares it is untrue that Russians prefer the sour black bread they receive; they simply eat it because they can get no other. A man's wages are so earmarked by the Government—for rent, food, clothing, taxes—that when they are through they have his last cent, the speaker said. The boasted liberty of the Soviets is a liberty only to vice. Religious and political liberty simply does not exist, he declared.

His most amazing statement was that there is no such thing as Communism in Russia. The State shares nothing. It takes all. A man lives in a house but the State owns it. He farms land but the State owns it. He manages a factory but it is not his. He cannot even move his place of abode without permission from an agent of the Soviet. And a house of seven rooms would have seven families living in it, the speaker asserted.

LORNE ROSS TO ENTER CONTEST

Continued from Page 1

objectives. I will indulge in neither. I believe that sane and reasonable citizens will choose the right kind of representatives who can get together and pick out the best available brains for an administration, irrespective of past affiliations or from what riding they come."

WOUNDED IN ACTION

Colonel Ross was wounded in action with the First Canadian Division early in the war and returned to organize and lead out the 67th Western Scots.

He has been president of the British Campaigners here for eight years and has been prominently identified with Victoria business circles since 1912.

Previously mentioned as a possible candidate in connection with the Bruhn Independent group and also the Unionist movement, Colonel Ross made it clear he is running strictly independent of both.

COKE

Per ton, delivered within the three-mile circle,

$9.00

Lower prices when two or more tons are taken at one time.

EASY TERMS

B.C. ELECTRIC

Garden 7121

MILLWOOD

$3.50 Cash Per Cord

Delivered Anywhere in the City

LEMON, GONNASON CO. LTD.

TWO LOS ANGELES DEATHS ARE DUE TO EARTH SHOCK

Continued from Page 1

along the Los Angeles River, and several ornamental light posts were shaken down.

IN DIVERS PLACES

A slight tremor also was felt in the Imperial Valley at 8:54 a.m., and another there at 6:45 o'clock on Monday night.

At Guayaquil, Ecuador, a series of earth shocks violently alarmed the populace and cracked the walls of a number of buildings. Reports said the shocks were felt along the entire Coast of Ecuador.

Frequent earth shocks alarmed residents of Tegucigalpa, Honduras, although no reports of damage had been received.

Reports from the small town of Quela Casque, near Gracias, said the earth was rising alarmingly, pushing a nearby hill toward a river.

Woodchopper Has Painful Injury

Thomas Robinson, aged twenty, of Otter Point, suffered a painful injury when chopping wood at Pednault's Camp, yesterday morning. He was taken to St. Joseph's Hospital, where he received medical attention from Dr. A. C. Sinclair.

Mr. Robinson sustained a severe cut between the eyes, when a piece of wood catapulted upwards and struck him a sharp blow on the face. The accident happened when Mr. Robinson was wielding an axe. His condition is reported as not serious.

Bill—I was nine last birthday, and I'll be eleven on my next birthday.

Bunny—How do you make that out?

Bill—I was ten today.

Diner (examining the menu) — There's nothing fit to eat here—absolutely nothing! Bring me the manager.

Waiter (under notice, anyway)—Very good, sir. How would you like him—fried or grilled?

CAN'T SLEEP?

You may feel nervous, irritable and depressed, you may suffer from indigestion and headaches; but the most marked symptom is sleeplessness. The treatment indicated is Dr. Chase's Nerve Food because it restores health and vigor to the nervous system.

Dr. CHASE'S NERVE FOOD

YOUR WORRIES ARE OVER IF You Order Your Printing From THE COLONIST

WE CREATE BUSINESS OR SOCIAL FORMS OR CARRY OUT YOUR IDEAS WITH TASTE AND DISTINCTION

We Deliver What You Order at a Reasonable Price

1211 Broad Street Phone G 5241

PRINTING - LITHOGRAPHING - BOOKBINDING - ENGRAVING

REVIVAL WEEK

OF GREAT HITS

TODAY ONLY "THE CONNECTICUT YANKEE" With WILL ROGERS and "RENEGADES" With WARNER BAXTER

WEDNESDAY AND THURSDAY ONLY "EAST LYNNE" With ANN HARDING, CLIVE BROOK and "HARMONY AT HOME" A Musical Comedy

FRIDAY AND SATURDAY ONLY "SONG O' MY HEART" With JOHN McCORMACK, and "THE SEA WOLF" By JACK LONDON

PLAYHOUSE

Matinee, 10¢; Evening, 25¢

Shrine Auditorium Friday, Oct. 6

A Grand Variety Concert

TO RAISE FUNDS TO ASSIST WIDOW LEFT WITH TWO YOUNG CHILDREN

"Help Us to Help Them"

Victoria's Most Popular Artistes in New Numbers and Old Favorites

Tickets at Fletcher Bros.' Music Store, Mrs. W. B. McMicking, Phone E 2071; Harold Groves, Phone E 2494

ADMISSION 50¢

Curtain 8:30 P.M.

COLUMBIA Mats. 10c

"The Eagle and the Hawk"

FREDERIC MARCH—CARY GRANT

ADDED

"The Girl in 419"

JAMES DUNN—GLORIA STUART

STARTS THURSDAY

The NARROW CORNER STORY BY SOMERSET MAUGHAM

ROUO PARRAMORE PATRICIA ELLIS

DR. CLEM DAVIES Presents

KITSILANO BOYS' BAND

Junior World Champions (Grand Prize World's Fair Band Contest, Chicago, 1933) in

GRAND CONCERT

CITY TEMPLE

SATURDAY, OCTOBER 7 AT 8 P.M.

One Night Only

Admission, 50¢; Children Half Price

Proceeds to Fund to Take Band to Empire Contest at Crystal Palace Next Year

"I was electrified . . . nothing in Britain to beat them."—Yorke Bowen, while judging the band at last musical festival.

• TODAY • CAPITOL

CAPTIVATING EVELYN LAYE In Music, Laughter and Song

Waltz Time WITH MUSIC BY JOHANN STRAUSS

ADDED Thelma Todd in a New Comedy MUSICAL NEWS

TWO BIG FEATURES **DOMINION** NOW SHOWING

The Thrilling Story of One Girls' Fight for Happiness **"MIDNIGHT MARY"** With LORETTA YOUNG RICARDO CORTEZ FRANCHOT TONE

PLUS

Sparkling Comedy and Delightful Romance **"Wedding Rehersal"** With ROLAND YOUNG GEORGE GROSSMITH

Dominion Universal News With Graham MacNamee

TONIGHT—TUESDAY IS DINNERWARE NIGHT

VICTORIA MUSICAL ARTS

SEASON 1933-34

OPENING CONCERT

VIOLA WASTERLAIN, Violinist JOHN HOPPER, Pianist

SHRINE AUDITORIUM

Wednesday, October 4, 8:15 P.M.

Season Tickets $2.00 Guest Tickets for Opening Concert $1.00

H. O. KIRKHAM & CO., LTD.
612 Fort Street

Fresh Milled Rolled Oats, 5 lbs. ..... 25¢
Fresh Rolled Wheat, 5 lb. ..... 27¢

Gainers' Superior Bacon, ½-lb. back, ½ lb. side for ..... 25¢
Cooked Corned Beef, lb. ..... 15¢
Pure Fruit Mincemeat, lb. ..... 15¢
Lamb Chops, lb. ..... 18¢
1 lb. Steak, ¼-lb. Kidney, 15¢
Prime Ribs, cut short, lb., 15¢
Mutton Stew, lb. ..... 5¢

White Spring Salmon, lb., 10¢
Local Cured Kippers, lb., 11¢

DON'T BURN
Your Leaves and Garden Refuse

COMPOST ..... 6¢ Per Pound
[illegible] Humus for the Garden
SPECIAL
Garden Rakes ..... 15¢
SEEDS FERTILIZERS GARDEN TOOLS
SCOTT & PEDEN
Phone G 7181 Store and Cormorant Sts.

REVIEW UNION PARTY POLICY

Premier Tolmie and Hon. R. H. Pooley Address Meeting at Royal Oak

Dealing mainly with the platform of the Unionist party in this election with an occasional reference to the C.C.F. activities and [illegible] some of his [illegible] last [illegible] ward Five [illegible] Conservative Association at Royal Oak.

The Premier warned the people of the province concerning some of the proposals of the C.C.F., especially in regard to its aim to assume control of the banking system of the country and the nationalization of public utilities. He referred to the Canadian National Railways as an example. "No one can say for a moment that that experiment has been a howling success," he declared.

PROVINCIAL MATTERS

Premier Tolmie stated that the platform of the Unionists had been carefully prepared and attention had been given to those things that could be put into effect for the benefit of all the people of the province and did not, in any way, touch upon matters that were purely Federal, or outside the control of the Provincial Government.

In his appeal for support of Union Government for British Columbia, the Premier made reference to what had been done by the Dominion Government in 1917 and recently in the Old Country. These unions, he said, were formed to meet a crisis in each instance. It was, the Premier declared, the only practical way of dealing with the crisis of today, while not one which was fostered by war conditions, but one that was wholly economic in its nature.

LIBERAL DEFICITS

Dr. Tolmie referred to the statement of a former minister of finance in an address in Saanich recently in which he mentioned surpluses of the Liberal regime, amounting in all to $13,000,000. The Premier quoted from statistics, signed by the officials of the present department of finance, showing that the Liberal Government had started with a public debt of $25,000,000 and had increased it to $104,000,000 in its term of office and left $14,000,000 of committments for the Conservative Government to take care of when it came into power in 1928. During the twelve years of Liberal administration, the Premier said, the Liberal Government had a total of ten deficits.

The only other speaker on the programme was Hon. R. H. Pooley, Attorney-General and Acting Minister of Finance. Mr. Pooley dealt with questions affecting his department, and gave particular mention to the valuable work being performed by the Provincial Police. "I took the politics out of the police department, and I have yet to recommend either an appointment or a dismissal in the force," Mr. Pooley said.

FRAUDS PREVENTION

The administration of the liquor department, Mr. Pooley mentioned, had been operated without even the suggestion of a scandal. Another matter he mentioned was the operation of the Security Frauds Prevention Act. "During the last few months, considerable pressure has been brought against me to suspend operation of the act. This I will not do, because I believe that the act is the best bulwark the legitimate mining man has today. It has brought renewed confidence in mining in British Columbia," Mr. Pooley stated.

Mr. Pooley repeated his statement made at a previous meeting, that the C.C.F. was "hand in glove" with the Communists, and openly charged that the principles of the C.C.F.'s committee of nine were imported from Russia," and they never will be accepted by the people of British Columbia. The people who will be the hardest hit by the C.C.F. principles are the people who are expecting to be helped." Mr. Pooley said that during the last two years the Government had been forced to borrow $9,000,000 for unemployment relief. "Under a C.C.F. administration, this Province would be without credit, and the first to suffer would be those who are today receiving relief and who are in the greatest need," Mr. Pooley remarked. Percy Reeves, president of Ward Five Association, was chairman.

SAANICH REEVE JOINS IN FRAY

Will Run in Provincial Election as Strict Independent, William Crouch Announces

Reeve William Crouch confirmed yesterday his intention of standing as an Independent candidate in Saanich at the Provincial election. Mr. Crouch issued the following statement:

"I will run as an Independent candidate in Saanich, without political affiliations or ward organization and belonging to no clique. I will have no campaign manager, but will pay my own expenses, and will not receive a cent of financial support from any man or party. I will say what I please and vote as I please, in the best interests of the people of the province.

"I am willing to co-operate and work with any group or party who, in my opinion, are bringing forth something for the good of the people of the province. I state further, however, that I will, at all times, reserve the right to change my affiliation, if, in my opinion, such action is desirable."

Mr. Crouch announced he would hold a series of meetings in various parts of the riding, particulars of which are to be given later.

SALIENT FACTS ON OPENING OF SERIES TODAY

Teams: Washington Senators, champions American League, vs. New York Giants, National League champions.

Best four out of seven games, opening New York, Tuesday, October 3, 1:30 p.m., eastern standard time.

Probable pitchers: Senators—Earl Whitehill or Alvin Crowder or Walter Stewart. Giants—Carl Hubbell.

Odds on first game six to five for the Giants. Odds six to five favor the Senators for the series.

Expected attendance, first game, 50,000 to 55,000.

Follow These Simple RULES OF HEALTH

In times like these, more than ever, good health is your greatest asset. Indifferent health not only shortens your life span, but it destroys your usefulness in your work—and if you can't work up to the standards demanded to-day, there are eager thousands waiting to take your place.

Good health is not hard nor expensive to get. It is largely a matter of being sensible and reasonable in your living habits. Eat in moderation. Work and sleep with windows open. Take daily exercise in the fresh air. Don't worry. Go to bed in decent time—*and once or twice a week take a sparkling glass of Andrews Liver Salt.* 11

This last rule is a very important one, because neglect of this rule may nullify the good effects of all the others. You see, incomplete elimination of body wastes is common, even among people who believe their systems are in good order. When you take Andrews twice a week you help to maintain a complete elimination. Andrews promptly corrects faults which develop in the normal system from time to time. Andrews purifies and invigorates the whole system; helps to keep you fit; and you'll enjoy its sparkling effervescence. At all druggists. In tins, 35c and 60c—New, large bottle, 75c. Sole Agents: John A. Huston Co., Ltd., Toronto

MAKE WORK AND SAVE MONEY BY BUYING NOW!

A dollar spent means work for someone -- and work means wages -- and wages spent means more work, and so on. You can see the continuity of this simple operation and what it means when thought of in terms of tens of thousands of Buyers -- tens of thousands of wage-earners -- tens of thousands of spenders.....

Chimneys come to life, wheels turn, whistles blow -- the eager line moves back to work -- confidence returns and with it normalcy. Not so hard if everyone does his share to take up the slack.

Prices are down. Your dollar goes further than it has for years---so in helping others you are helping yourself---so *buy now and make work!*

BUY NOW AND MAKE WORK

Sponsored by The Canadian Daily Newspapers Association.

Where Hurricane Spread Death

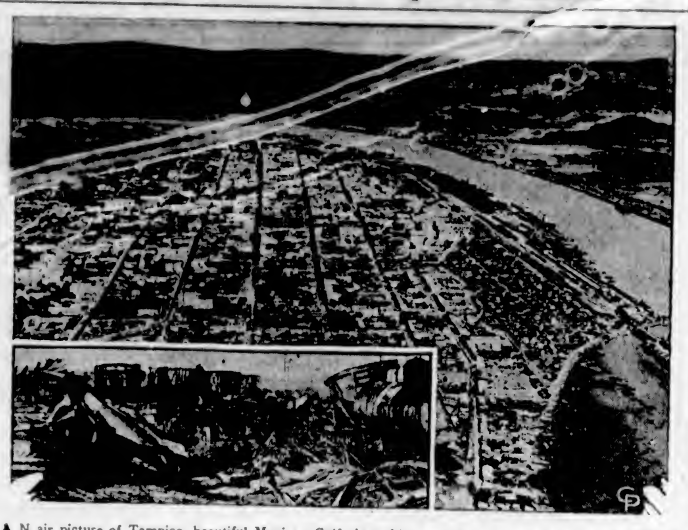

AN air picture of Tampico, beautiful Mexican Gulf city, which now lies in ruins after a terrific hurricane killed scores of the population of 36,000 and razed three-fourths of the buildings in the important oil port. The ruins at the left were caused by a cyclone which struck the ill-fated city in 1914 and gives an idea of the destruction now widespread there.

City and District

Ward Two Ratepayers—A meeting of the Saanich Ward Two Non-Political Ratepayers' Association will be held on Wednesday, at 8 p.m., in Cloverdale School.

Welfare Society Meeting — The monthly meeting of Saanich Welfare Association will be held Thursday at 2 p.m. sharp, in the S.P.C.A. rooms, Campbell Building.

Will Meet Tonight — Victoria Horticultural Society will hold its regular meeting at 8 o'clock tonight in the City Hall when papers will be read by members on the planting and cultivation of bulbs.

Friendly Help Appeal — The Friendly Help Welfare Association is appealing today for a wide variety of requirements: A trunk, baby's buggy, a clothes boiler, a washing-board, kettle, and cooking utensils of all kinds.

Tag Day Results — As result of Saturday's tag day by the Dr. O. M. Jones Chapter, I.O.D.E., in aid of the milk fund, the sum of $297.40 was collected. The committee appreciates the aid of all in the undertaking.

Further Adjourned — A further adjournment has been taken in the police court of the hearing of the charges of false pretences which were laid against Patrick Howard. The trial will go over until October 10.

Mrs. Smith to Speak—Mrs. Paul Smith, Liberal candidate from Vancouver, will speak at a women's political meeting in the Chamber of Commerce auditorium, at 2:30 p.m., Thursday, not today, as previously announced.

Is Naturalized—In the County Court, yesterday, Carl John Martinson, of Jordon River, was granted Canadian citizenship, having complied with the regulations. J. N. Jordon River, testified to his good character.

First Aid Classes—The Victoria Branch of St. John Ambulance Association plans to arrange a series of classes starting next week. Persons who are interested are requested to telephone the secretary, H. W. Edwardson, at E 4874.

Resolution of Condolence — The directors of the Victoria Chamber of Commerce yesterday passed a resolution of sympathy with the relatives of Major W. C. Angus, whose death occurred in Vancouver last week. A message of condolence will be forwarded to Mrs. Angus.

Sir James Douglas P.-T. A.—The monthly meeting of the Sir James Douglas P.-T.A. will be held at the school, this evening at 8 o'clock. All parents will be cordially welcome to join the association, and members are hoping for a large attendance, now that vacation is over.

C.C.F. Meeting—A Saanich C.C.F. meeting will be held tonight at 8 o'clock in Marigold Hall. The speakers will be W. E. Peirce, C.C.F. candidate for Saanich, and Rev. Robert Connell, one of the C.C.F. standard bearers in Victoria. The public is invited.

No Assize Court—Chief Justice Morrison, who was to have taken the Assize Court sitting here, which was to have opened yesterday, was greeted with the announcement that there were no trials set down to be disposed of. His Lordship will remain in the capital this month, presiding in the Supreme Court.

Will Lecture Tonight—Rev. Muriel Isles will lecture, under the auspices of the Spiritual Science Temple, tonight at 8 o'clock, at 1406 Douglas Street. Mrs. Isles has on more than sixty occasions been buried alive, ranging from thirty to forty-five minutes under strict test conditions.

Charged With Stealing — David Ashwood appeared in the city police court yesterday charged with having stolen clothing, including practically a full outfit of wearing apparel, the property of Robert Rogers. Stuart Henderson appeared as counsel for the accused, who elected to take summary trial before the magistrate, admitting his guilt. Hearing was adjourned until today.

Esquimalt Court — In the Esquimalt police court, yesterday afternoon, charges of driving to the common danger were disposed of by Magistrate Jay. Edwin Roberts was fined $10 for driving to the common danger on Esquimalt Road, while Henry J. McKay, on a similar charge, was fined $20. In the latter case, the accused had passed some other cars while proceeding at a high speed.

Reports on Fishing—H. W. Davey, barrister, chairman of the special committee of the Chamber of Commerce appointed to investigate the complaints of Victoria fishermen concerning the early closing of the halibut season in No. 2 district, reported the committee findings to directors yesterday. The report was adopted and the recommendation to communicate with Canadian and United States authorities approved.

Complains of Service—W. H. Dougan, Heywood Avenue, in a communication to the directors of the Chamber of Commerce, complains of the mail service from United States points, which arrives by steamer at 8:30 o'clock each morning. He claims the mail is not delivered until the afternoon and on Saturdays is not delivered until Monday morning. The board will inquire into the service and report later.

Alters Plea — In the city police court yesterday, James Dickinson, charged with stealing an auto belonging to Guy Fears, elected summary trial before the police magistrate and at first entered a plea of not guilty. Later, on the advice of a friend, he expressed a readiness to plead guilty, but on the suggestion of the city prosecutor, C. L. Harrison, the case was adjourned until today to allow the accused to fully consider the matter.

Liberal Meetings—Two meetings have been called for this week on behalf of Norman Whittaker, Liberal candidate in Saanich. The first will be in the Craigflower School on Wednesday evening, when the speakers will be C. E. Whitney-Griffiths, Carew Martin and the candidate; on Thursday a meeting will be held in the Lake Hill Community Hall, when the speakers will be Mrs. Paul Smith, of Vancouver; Byron Johnson and the candidate. Both meetings will start at 8 p.m.

BUFFALO, N.Y., Oct. 2 (CP).—Columbus Red Birds forged back into the lead for the little world series title by thumping Buffalo Bisons 7-2 behind some heavy bat work here tonight.

The American Association champions now have won four games against three victories for Buffalo's International Leaguers.

Announcements

Miss Hanman invites all women and girls who need the treatment she gives to call at her office without delay—not to allow the question of money to prevent them doing so: payment, deferred payment, or no payment; never mind, just come. The great thing is to clear away what troubles and worries we can. 503 Sayward Bldg. Phone G 7642.

Women's Canadian Club, Empress Hotel, Tuesday, October 3, 2:45 p.m. Annual meeting, Mrs. Harold Clark, speaker. "A Day's Shopping in Pekin." Soloist, Mrs. Harry Lasenby, accompanist, Mrs. Charles Conyers.

All members of Native Sons of B.C., Post No. 1, please note that the regular monthly meeting will be held on Monday, October 16, instead of the 9th, on account of Thanksgiving Day.

Why not breakfast or lunch at Holley's? Special today: Hot cakes, maple syrup and coffee, 15c. You will enjoy the 35c luncheon. Free teacup reading with 25c afternoon tea.

One-Cent Sale — Four big sale days of household drug needs and toiletries, October 4 to 8. A. R. Minnis, dispensing chemist, Yates St.

Rummage Sale, Woman's Parish Guild, Christ Church Cathedral, Wednesday, October 4, Memorial, 10 a.m.

Sawdust Heatin' Can't Be Beaten. Steady, clean heat. No ashes. Saves a lot of money. See demonstrator, 1001 Blanshard.

Sawdust in Any Quantity; reduced prices. We can assure a supply for the Winter. Alert Service. E 4101.

Imported Wallpapers — New low prices. Harkness & Son, 919 Pandora Avenue.

Paisley Cleaners and Dyers. We call and deliver. Phone G 3724.

Colds Checked
By modern vaporizing ointment—Just rub-on
VICKS VAPORUB
ACTS 12 WAYS AT ONCE

National Radio Week
October 2 to 7

Broadcast studios everywhere are featuring programmes of special interest this week, so listen in and enjoy the best of entertainment. Better still, hear these orchestras and artists on the

New 1934

De Forest Crosley

With the new Elimi-noise and Magna-tone you enjoy all the depth and richness of tone of the original performance. You get music such as you never imagined possible with any radio. The new cabinet designs are more attractive than ever before . . . come in today and see them.

Fletcher Bros.
1110 Douglas St. (VICTORIA) LTD.

Garden 4151
Is the Phone Number
GRAY LINE CABS
SIX CAN RIDE FOR THE PRICE OF ONE
25c
Quick and Safe Is the Service—Insured Carriers

You Owe Yourself Protection Through
Fire INSURANCE Automobile
ELSIE B. RICHARDS
Suite 7, Metropolitan Building, Opposite Postoffice
PHONE EMPIRE 7722

WOOD and COAL
J. E. Painter & Sons
PHONE G 8541
817 CORMORANT ST., VICTORIA

Doughnuts—Delicious golden brown, light and savory doughnuts, free from unpleasant greasiness, at 30c doz. Coconut Madeira cakes, 15c each—just the thing to serve at afternoon tea.
MASTERS-ALLBRIDGE
1119 DOUGLAS STREET

You May Have
Anticipated New Electric Fixtures . . . Your Opportunity Is Here, at Our
SPECIAL FIXTURE $
Quality Fixtures at Lowest Prices. Buy Now and Save.
Hawkins & Hayward Ltd.
Electrical Quality and Service Store
1121 Douglas Street, Corner View
Phone E 1171

CAMERON'S
Perfectly Manufactured Highest Quality
RED CEDAR SHINGLES
Give Complete Satisfaction
Prices Reduced
Reshingle Now
Prompt Delivery Assured
Phone G 1126
Inspect Our Stock at Garbally Road, Off Gorge Road
WE SPECIALIZE
In Dry Boards, Shiplap and Dimensions

$40.00 for Only $19.00

See these sensational values at Hope's tomorrow. Buy your new Fall Suit for only $19.00
Originally Priced at $40.00. Tweeds, worsteds and serges to choose from as well as many colors and patterns.
$40.00 for $19.00
Money Back If Not Satisfied
Charlie Hope
1434 Gov't St. E 5212

Letters to the Editor

EXTENDS SYMPATHY

(To the Sports Editor)

Sir,—It was with deep regret that the Victoria and District Wednesday Football League learned of the passing of Major W. C. Angus. A keen follower and ardent worker for the good of soccer, Major Angus was only too willing and ready to assist this association when his help was solicited. His passing will be a great loss to the game.

The Wednesday Football League joins other associations in extending its deepest sympathy to those bereaved.

S. THOMAS,
Secretary-Treasurer, Victoria and District Wednesday Football League.
2550 Vancouver Street, Victoria, Oct. 2, 1933.

Rest Defeats Albions XI in Cricket Match

The Rest defeated the league-champion Albions' eleven in a match which brought the cricket season to an end, Saturday, at Beacon Hill Park, by five runs. The scores were: Rest, 82, and Albions, 77. Albions only needed thirteen runs to win and had four wickets in hand when Reg Wenman performed the hat trick and pulled the game out of the fire. Wenman brothers both bowled well for the Rest, while Smith and Pendray were in form for Albions.

NANAIMO FOOTBALL

NANAIMO, Oct. 2. — In a mid-Island Junior League fixture here Saturday, the local Tar Flat team defeated Harewood Athletics, 3-1.

DOCKERS TO MEET

The regular monthly meeting of the Esquimalt first division football team, will be held this evening in the clubrooms, at the corner of Esquimalt and Dominion Roads, at 8 o'clock. All players are requested to be present.

NERVOUS, SLEEPLESS

WHEN nervous and in need of a blood tonic—when you're anaemic, with weight below normal, and you feel tired-out and weak, follow the advice of Wm. Downing of 5 Hamilton Road, London, Ont., who says: "For many years our family has relied upon Dr. Pierce's Golden Medical Discovery for good health. At one time when my health failed I became very much discouraged. My nerves were all unstrung, I couldn't sleep, my appetite was poor, I became weak and suffered from pains in my back—in fact I was sick all over. But the first bottle of the 'Discovery' produced a wonderful change so I continued to use it until I felt normal again."
Write Dr. Pierce's Clinic, Buffalo, N. Y.

Women's Organizations and Activities

Palais de Danse Scene of Party

The enthusiasm of a gay crowd, which crowded the Palais de Danse, last Saturday, was a tribute to the entertainment provided by the Troubadours for their guests. Harry Piggott, of the Troubadours' Orchestra, showed his mastery of the xylophone in two numbers, which were enthusiastically applauded, and then Miriam Schwabe gave something new in tap dances, which proved so popular that she had to return with a second number.

Parties were arranged by Mr. F. E. Dowdell, with ten; Mr. W. H. Newcombe, with twelve; Mr. A. L. Taylor with six; Mr. Renfrew, with four; Mr. and Mrs. Massick, with eight; Mr. Gordon Ogilvie, with four; Mr. J. L. Ackery, with six; Dr. R. Mitchell, with twelve; Mr. George Hart, with ten; Mr. W. Punt, with four; Mr. Passmore, with six; Mr. Kenneth Tatlow, with six, Mr. C. M. Rose, with four; Mr. De Mers, with four.

Among the guests were Mr. and Mrs. Donald Cameron, Mr and Mrs. A. L. Robinson, Mr. and Mrs. G. Starcombe, Mr. and Mrs. G. F. Ross, Mr and Mrs. Martin Cave [illegible]

Two Charming Little People

THESE [illegible] Robert Fort. [illegible] children are the son and daughter [illegible] and Mrs. LaVergne Le Huquet, 152 Joseph Street, and grandchildren of Captain and Mrs. C. E. P. Wormald, Sutlej Street, and of Mr. and Mrs. J. Le Huquet, of Brentwood. The little boy, John Raymond, is six years old, and the charming little girl, Jacqueline Anne, is three and a half.

Send Your
DRESSES
TO
New Method
CLEANERS & DYERS

"Build B.C. Payrolls"

More Vitamines
More Quality

Vacuum packing brings new quality as it preserves more vitamines to the milk. This improvement to Pacific Milk has resulted in increased demand as Pacific is the only milk vacuum packed in Canada.

PACIFIC MILK
"100% B.C. Owned and Controlled"
Plant at Abbotsford

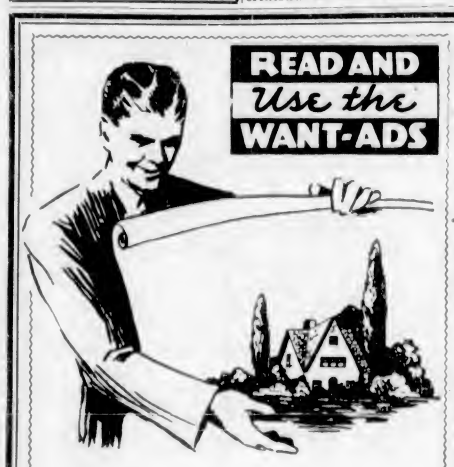

Here Is Your Home

A house and property in Victoria is a sound investment, and in the classified columns you will find the very one you want. Now you may know independence and the thrill of owning your own home at a lower cost than ever before.

The Colonist Want Ads List the Bargains You Have Waited For!

Under Section 78, "Houses for Sale," there are hundreds of real values, residences and business property, sacrificed at a fraction of the true cost.

THE DAILY COLONIST
CLASSIFIED AD DEPARTMENT
Open 8 a.m. to 10 p.m. Ph. E 4114, E 4115

Laura Dunsmuir, Cynthia Johnston Phyllis Pendray, Helen Smith, Gertrude Hill, Alison Mitchell, D. Morrison, M. Dove, Helen Parkinson, Alice Parkinson, Beverley Valo, Marguerite Sanderson, Audrey Hooper, E Graham, Norah Mickle, Mae Johnson, Thelma Ireland, C. Johnson, Helen Eve, Marjorie Brown, A. Barclay Patricia Robinson Alice Nichol, Anna Brett, Rosa Burch, B. McMillan, Alice Baines, Zoe Milsted, Laura Audain, Doris Johnston, Juanita Pearson, Patricia Hudson, Strachan, E Roff, Dallas Homer Dixon, Louie Fisher (Vancouver), Kathleen Shaw, Finney, Patricia McConnan, Evelyn Macdonald, Kathleen Nesbitt, Mabel Gilliland, Kay Moore, G. Thomas Mrs. Gropp.

Messrs. J. P. Allen, C. Burgess, Leonard Arnell, Sutton, Meldrum, Eric Young, W. Erb, Logan Mayhew, Stewart Craig, Percy Wilson, A. C. Stickley, Melvin Lawson, L. Smith, Dickenson, W. J. Moraes, W. Allison, H. A. Starcombe, Ian Phillips, D. Airey, Harold Husband, Douglas Gordon, Alexander (Vancouver), Mascall (Vancouver), Francis Henry (Vancouver), James Howell, Bert Hoarder, Seymour Nicholl (Montreal) Leonard Wagstaffe, R. C. Ross, W. W. G. Ross, Robin Dunsmuir, Edward Cross, Victor Casanave, Vernon Ridgway, Henry Worthington, William Oliver, Warren, George Fatt, A. Runnett, C. E. Richardson, C. Williamson, Dr. David McKenzie, and many others.

WARD ONE LIBERALS

Ward One Liberal Association will hold a dance in the Liberal Rooms, corner of Broughton and Government Streets, on Friday night, from 8 until 11:30 o'clock. A popular orchestra will be in attendance.

Jubilee Junior W.A. Makes Plans For Autumn Ball

Preliminary plans for an Autumn ball were made at a meeting of the Junior Women's Auxiliary of the Jubilee Hospital yesterday afternoon at the Nurses' Home, the president, Mrs. K. R. F. Denniston, in the chair. Miss Mitchell was present for a short time at the meeting and welcomed the members after the Summer holiday. She expressed the hope that the work this Winter would continue to be of as great value to the hospital as it had in the past, and promised the full co-operation of the supervisors and staff in all branches of the auxiliary's work.

A committee was appointed regarding the proposed ball which will be held in aid of a special fund for further equipment for the X-ray department. A special meeting will be held on Thursday morning at 11 o'clock to discuss the ball.

Mrs. H. S. Beckton, the sewing convener, asked for more members willing to attend the sewing meetings on the third Thursday of each month. This branch of the Junior W.A.'s work is of great importance, and it is hoped that there will be an increase in the attendance. Miss Mary Martin reported that seventeen hospital visits had been paid during the past month, and three new cases added to the list. Miss Tomlin reported that the transportation committee had been busy and appealed for more volunteer drivers.

Miss Joyce Billings, of the clothes committee, asked for donations of clothes of all kinds, especially underwear, as many of the patients leaving hospital are entirely without suitable garments. Anyone having such is asked to telephone Miss Billings, E mpire 3193.

At the conclusion of the meeting, tea was served.

Rev. A. S. Imrie Takes Charge of Baptist Church

Rev. Dr. A. S. Imrie officially took charge of the Emmanuel Baptist Church pastorate on Sunday. He preached at both services to a crowded church. An official welcoming dinner and reception will be held Wednesday night.

Prior to the Wednesday reception, a dinner will be held for church members in the church Sunday schoolroom. It will commence at 6:30 o'clock. The reception will be held in the church auditorium at 8 o'clock.

Pastors from sister churches and the Ministerial Association will speak, and a musical programme has been arranged.

Juvenile Soccer Teams Under One Loop This Season

Juvenile football in Victoria and vicinity will be under the direction of the Royal Juvenile Athletic Association this year, it was announced yesterday. The old league has handed over The Colonist and Sam Lorimer trophies, and both will be up for competition this season. The association has also appointed a chairman for each branch of sport.

"This is just the place for me,"
Said the humorist at the shore,
"For here wher'er I crack a joke,
The breakers simply roar."

Kitty McKay

By NINA WILCOX PUTNAM

The girl chum says her mentally sketchy friend can't figure out why, if umpires know so much about baseball they don't get out and play.

Clubs-Societies

Colfax Lodge

One of the outstanding social evenings of Colfax Rebekah Lodge, No. 1, took place recently, when members and friends were entertained with a "Goofy Frolic." The committee spared no energy in making all those present enjoy this unique form of entertainment and proved a success both financially and socially. Prizes were presented to the winners for the various games. Community singing was enjoyed and refreshments served. Much credit is due Mrs. M. Nicol and her capable committee for making this such an enjoyable affair.

• • •

Cowichan W.A.

The W.A. to Cowichan Branch, Canadian Legion, held a successful bridge drive at Agricultural Hall. There were ten tables in play, and prizes were won by Mrs. J. L. Maitland and Mrs. C. Warwick, R. J. Anderson and Melvin Harris. The committee in charge were Mesdames W. H. Purver, R. J. Anderson, H. L. Waller and W. J. S. Hatter[illegible] the auxiliary [illegible]

Lake Hill Bridge Tea

Under the auspices of the Lake Hill Ladies' Lawn Bowling Club, a progressive bridge tea will be held in Lake Hill Hall on Thursday afternoon. Mrs. P. Sherritt will convene the bridge games, and Mrs. A. McCallum will be in charge of the tea. Play will commence at 2:30 o'clock.

• • •

Soroptimist Club

Mrs. Clark, of the Pagoda Shop, Vancouver, will be the guest of Victoria Soroptimist Club at its regular supper meeting tonight. Mrs. Clark has lately returned from one of her frequent buying tours in the Orient, and is addressing the Women's Canadian Club this afternoon.

• • •

Daughters of England

Princess Alexandra Lodge Daughters of England will hold its meeting on Thursday at 7:30 p.m. in the Sons of England Hall. After the meeting a card game will be played.

• • •

Current Events Club

The Current Events Club will reopen on Friday afternoon at 2:30 o'clock at the home of Mrs. Hugh McKenzie, 1039 Richardson Street. For further information telephone the secretary, Mrs. Anderson, E 3055.

• • •

Langford Guild

A meeting of the St. Matthew's Ladies' Guild will be held tomorrow, at 2:30 p.m., at the home of Mrs. Stuart Yates, Langford.

GRANT PARK FOR SCHOOL CHILDREN

Mondays, Tuesdays, Thursdays and Fridays Set Aside for Esquimalt Pupils

Following a lengthy debate, which resulted in a split vote on the motion, Esquimalt council, last night, decided to allow school children in the municipality use of the Fitzherbert Bullen Memorial Park on Mondays, Tuesdays, Thursdays and Fridays from 3:30 to 5:30 p.m.

Councillors Neil Fraser and George Wise voted against the motion, on the ground that it was giving too much monopoly of the park to the children. Councillor A. T. Farley was of the opinion that the park was primarily for use of the children. He was supported by Councillors Thomas Hadfield, Robert Anderson, and Philip S. Going.

LIGHTING SYSTEM

On Monday, October 16, the lighting systems on Jeffre Street, Park Terrace and Munro Street will be inspected by the whole council with a view to moving the existing lights to a more suitable location. The lights in the municipality will be turned off at 12:20 a.m. daily instead of 12 midnight, as formerly, the council decided. This action was prompted by a letter from the Association of Street Railway Employees.

A grant of $25 to the Salvation Army to assist in that body's humanitarian work was ordered paid. An offer of E. A. Locke of $200 for two lots on Munro Street, near Lampson Street, was accepted.

Marcel Thil Wins From Kid Tunero

PARIS, Oct. 2 (AP).—Marcel Thil, generally recognized in Europe as world's middleweight champion, tonight turned back the challenge of the Cuban, Kid Tunero, by winning a hotly-contested fifteen-round bout on points. Thil weighed 519 1-2 pounds, Turnero, 157.

Jubilee W.A. President

AT the first meeting, last week, of the Woman's Auxiliary of the Jubilee Hospital, the newly-elected president, Mrs. John Phethean, was welcomed. In addition to her work for the hospital auxiliary, Mrs. Phethean is an active member of the I.O.D.E., and is one of the conveners of the bridge party, to be held by the Margaret Rocke Robertson Chapter at the Palais de Danse, Thursday, October 12.

Island Social Notes

Qualicum Beach

Miss M. Wilson and Miss P. Philpots have returned to Vancouver, after spending their vacation at their beach home.

• • •

Messrs. Geoffrey and Anthony Playfair have been spending a week on the Forbidden Plateau, and despite the rainy weather, enjoyed the outing.

• • •

Mrs. E. Myers has returned home after a month's holiday visiting Vancouver, Seattle and other points.

• • •

Mr. and Mrs. J. Cormack and their daughter, Julie, have returned to Qualicum Beach, after two weeks' touring of the Mainland as far as Alberta.

Colquitz

Mr. and Mrs. T. Youell were guests of honor at a surprise shower which was given by Mrs. L. Peters and Miss B. Rodman at the home of Mr. and Mrs. E. Groutage. The gifts were presented to Mrs. Youell (nee Brooks), in a decorated clothes basket. Refreshments were served by Mrs. Groutage. Those present included Mesdames Burow, Mitchell, Youell, Cochrane, Rodman, Loat, Gilham, Peters, Groutage, Vowells, Scrimshaw; Misses Helen Cochrane, Patsy Gilham, Grace Loat, G. Etheridge, D. Hodgson, V. Rodman, B. Rodman, J. Oliver, M. Lally, L. Robinson, D. Waller, Estelle Rodman and Violet Youell; Messrs. Gilbert Langley, Leslie Peters, Mr. Mitchell and Mr. Groutage.

Keating

Miss Doris Michell was the guest of honor at a miscellaneous shower held at Miss Hazel Lamont's tea rooms, East Saanich Road, on Friday evning. Miss Michell was presented with the gifts in a large basket, attractively decorated with pink and blue. Games were played during the evening, the winners being Miss V. McNally, Miss V. Holloway, Mrs. G. Bickford and Miss J. Johrn. Solos were sung by Mrs. W. Carmichael, Mrs. W. Hulme and Mrs. F. Goodwin. Refreshments were served, the tables arranged with bowls of pink gladioli. Those present were: Mrs. W. D. Michell, Mrs. F. Michell, Mrs. T. Michell, Mrs. A. Hafer, Mrs. L. Hafer, Mrs. W. Michell, Mrs. R. Michel, Mrs. W. Bickford, Mrs. G. Bickford, Mrs. F. Turgoose, Mrs. A. Lacourslere, Mrs. H. Bickford, Mrs. W. Bate, Mrs. J. Patterson, Mrs. S. Shiner, Mrs. W. Hulme, Mrs. B. Sherring, Mrs. D. John, Mrs. J. John, Mrs. F. Goodwin, Mrs. W. Carmichael, Misses F. Turgoose, Nellie Styan, V. McNally, V. Holloway, Ona Young, Hazel Lamont, Bessie Turgoose, Doris Michel, Alice Styan and Leona Hulme.

Ucluelet, Long Beach

Mr. and Mrs. G. Godson, of Toquart, left recently for a holiday in Victoria and Vancouver.

• • •

Major E. E. Frost, of Alberni, has been several days in Ucluelet in connection with the affairs of the Indian Department, but will leave shortly for other West Coast points.

• • •

Mr. W. Beattie, after spending the past month at Long Beach, has returned to his home in Ladysmith.

• • •

Mrs. J. M. Donohue, of Long Beach, is spending a few weeks in Alberni before returning to the West Coast.

• • •

Mr. J. McNeil, of Campbell River, is spending three weeks at Toquart in the service of the Dominion Government Telegraph.

• • •

Mr. P. R. Fleming, of Victoria, was a recent visitor in Ucluelet en route from Tofino and other West Coast points to Victoria.

• • •

Rev. J. Leighton was a recent visitor in Ucluelet en route from Tofino to Bamfield.

• • •

Among passengers on the Ss. Princess Norah was Miss Dorothy Grossmith, of Victoria, going to Tofino to spend a holiday with friends.

• • •

Dr. G. A. B. Hall, of Nanaimo, was a secent visitor in Ucluelet, Long Beach, Tofino and other places on the West Coast, but will return via Alberni shortly.

• • •

Mr. and Mrs. W. Forsyth, of the Kennedy Lake Hatchery, have been visiting for the past week in Tofino.

• • •

Mrs. S. Stone, after spending the past month at Long Beach, has returned to her home in Alberni.

Qualicum Beach

The visit of the Comox District Men's Musical Club to Qualicum Beach conferred a great privilege on that community and constituted a delightful treat. Under the leadership of Mr. Sillence, the society carried through a splendid programme of choruses, glees, songs and solos which sustained interest from start to finish. Two humorous sketches were cleverly presented. The society was introduced by Rev. C. Finnemore. At the conclusion of the programme the visiting artists were entertained to supper by the ladies of the United Church.

JOHN DAY LETTER

A letter from John Day taking exception to a letter written by a Provincial Government official on relief matters was referred to the relief committee for consideration by the City Council last night.

ENDORSE REGULATIONS

By a vote of four to three, the City Council last night endorsed the new regulations governing chimneys and oil burners in the construction of homes. Three members of the council were absent, and it is expected the matter will be debated when the by-law is introduced.

A Smiling Little Couple

—Photograph by Robert Fort.

THESE are the attractive children of Mr. and Mrs. A. Allison, 232 St. James Street, James Bay. June is four years old and her baby brother is just one. Their grandparents are Mr. and Mrs. M. Allison, John Street.

Rich Sample Coats Save You $10 to $12
A. R. Love Ltd.
Phone G 5913 708 View Street

SAFEWAY STORES

Safeway Values FOR TUES. AND WED., OCT. 3 AND 4

SHORTENING	[illegible]	9c
BACON	[illegible] CAPITOL Cello [illegible]	10c
EGGS	FRESH FIRSTS. Per Dozen	33c
TEA—Safeway Orange Pekoe	1-Lb. Pkt.	35c
CHOCOLATE ECLAIRS	1 Lb.	19c
TEA-BISK	Large Pkt.	30c
WHEAT GRANULES	2 Lbs.	15c
OGILVIE'S OATS—Chinaware	Large Pkt.	25c
NABOB COFFEE	1-Lb. Tin	39c
PEAS—Aylmer, Sieve 2, No. 2 Tin	2 Tins	25c
GRAPEFRUIT—Aylmer, 2's, Squat	Tin	19c
GINGER ALE—Victoria	Pint Bottle	10c
PURITY SHAKER SALT—2-Lb. Carton	2 for	15c
PAROWAX	1-Lb. Carton	12c
KRAFT CHEESE	1-Lb. Box	25c
OWL MATCHES	2 Boxes	15c
SABLE TISSUE—Large Bleached Rolls	3 for	25c
OXYDOL OR CHIPSO	Large Pkt.	20c
LUX TOILET SOAP	4 Cakes	21c
AYLMER SOUPS	Assorted 3 Tins	25c
BREAD	WHITE OR BROWN Finest Quality 16-oz. Loaf	5c
FLOUR	HIGHWAY BRAND Guaranteed to Please 24-Lb. Sack	69c

WE RESERVE THE RIGHT TO LIMIT QUANTITIES

WEALTHY APPLES—10 Lbs. 25¢; 40-Lb. Box,	75c
GRAPEFRUIT—Seedless	6 for 25c
SILVERSKIN PICKLING ONIONS	3 Lbs. 25c
COOKING ONIONS—Okanagan, firm and dry,	5 Lbs. 15c
CUCUMBERS—Medium Size	3 for 10c
CARROTS AND BEETS	3 Bunches 5c

QUALITY MEATS

ROUND STEAK - - - RIB MUTTON CHOPS	Lb. 10c
SIRLOIN STEAK - - T-BONE STEAK - - - LOIN MUTTON CHOPS	Lb. 12c
MINCED STEAK PORK LIVER - -	2 Lbs. 15c

SAFEWAY STORES, LTD., 705 FORT

You can't be too careful about "B.O."
(body odour)

DON'T TRUST "just any" soap to keep you safe from "B.O." (*body odour*). For if it fails, you'll pay dearly! Every day, warm or cool, pores give off at least a quart of odour-causing waste. Bathe regularly with Lifebuoy. It is so *different* from ordinary toilet soaps that it's in a class by itself. Lifebuoy's clean, refreshing, quickly-vanishing scent is your assurance of *extra* protection. Its creamy, purifying lather *deodorizes* pores—stops "B.O." Removes germs from hands—helps safeguard health.

For a skin that charms

Cleanse your face thoroughly every night with Lifebuoy's bland, pore-purifying lather. Watch dull, cloudy skin clear and freshen—glow with new radiant health.

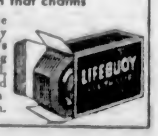

PERSONAL ITEMS and SOCIAL HAPPENINGS

Social and Personal Notes

Miscellaneous Shower

Misses Margaret and Catherine Davey, South Turner Street, were hostesses at a jolly miscellaneous shower, on Saturday night, in honor of Miss Edna Davis, whose wedding will take place shortly. The gifts were arranged on a table, decorated in pink and white, beneath an open umbrella. The guests included Miss Davis, Mrs. S. Davis, Mrs. R. C. Davis, Mrs. F. W. Davey, Mrs. J. G. Davey, Mrs. H. W. Davey, Mrs. T. Southern, Mrs. C. W. Davies, Mrs. M. Montford, and Misses Irene Davis, Lillian Smethurst, Muriel Sprinkling, Margaret Panting, Nora Palmer, Jean Lorimer, Eleanor Schroeder, Martha Crombie, Edna Dilworth, Clara Hayden, Margaret Fleming, Addie Moore, Vida and Marjorie Andrews, Ruth Baxter, and Hilda McGillivray.

• • •

Leaving for Ohio

Mr. and Mrs. H. B. Turpin, of Villa di Grazia, Rockland Avenue, will leave by this morning's ferry for Port Angeles, and will motor by easy stages from there to Dayton, Ohio. After six or eight weeks' visit there, they intend to go either to Europe or Southern California for the Winter, and are planning to return in the Spring of next year.

• • •

Party for Bride and Groom

Mr. and Mrs. L. B. Noel and Mrs. V. A. Dalby entertained at their home on Linden Avenue on Friday evening in honor of Mr. and Mrs. Herbert Ray, who were married recently. Winners at bridge were Mrs. Herbert Shade and Mr. Wilton Dalby, consolation prizes going to Mrs. H. Ray and Mr. Earl Dowdall. During the evening the guests of honor were presented with a large basket of gifts. The invited guests were Mr. and Mrs. Donald Smith, Mr. and Mrs. Herbert Shade, Mr. and Mrs. Cyril Penzer, Mr. and Mrs. Earl Dowdall, Mr. and Mrs. Stanley Grant, Mr. and Mrs. Cecil Ross, Mrs. H. Brown, Miss Inez Penzer, Miss "Bobbie" Cliffe, Miss Betty Shade, Misses Iris and Shirley Noel, Mr. Byron Shade, Mr. Wilton Dalby and Mr. Fred Duncan.

• • •

Surprise Party Held

A delightful surprise party was held at the residence of Mr. and Mrs. R. H. Addison, 1060 Brighton Avenue, on Saturday night for their daughter, Margaret. Dancing was enjoyed throughout the evening. Those present were Misses Mary Bland, Joan Bland, Lalia MacLeod, Cherry Stone, Gwen Gardiner, Eleanor Kissinger, Jeannette Kissinger, Helen Carlin, Betty Teagle, Kay Downes, Margaret Addison, Messrs. B. Carmichael, Walter Colvin, Norman Colvin, Allan Cunningham, Vernon Woodward, John Kissinger, Lloyd Pattinson, Robert Watson, Robert Holley, Lester Langley, Albert Down, Robert Townsend, Gordon Smoothy and Donald Beach.

• • •

Loyal True Blues

A pleasant evening was spent by members and friends of Capital City Lodge, Loyal True Blues, recently, at the home of Mrs. Mees, Berwick Street, when a whist drive was held, followed by community singing. The winners at cards were: First, Miss Machin and Mr. Wilson; second, Mrs. Pauline and Mr. Essex; and, consolation, Mrs. Gallop and Mr. Isbister. Refreshments were served under the direction of the social convener, Mrs. Cave. A tea will be held at the home of Mrs. Adams, 812 Esquimalt Road, this afternoon.

• • •

Bridge Party Enjoyed

The Victoria Business and Professional Women's Club held a delightful bridge party last evening in its clubrooms. There were six tables of [illegible] and Miss Lacey, and Mrs. [illegible] was convener of the card. The rooms were attractively arranged with masses of Autumn flowers and leaves, and the guests were welcomed by the president, Miss Margaret Clay.

• • •

Tea at Government House

His Honor the Lieutenant-Governor and Mrs. J. W. Fordham Johnson entertained at tea yesterday afternoon at Government House, when their guests were Major and Mrs. Ashley Cooper, of London, Mr. George Allan, K.C., of Winnipeg, Brigadier and Mrs. J. Sutherland Brown and Mr. and Mrs. R. H. B. Ker.

• • •

Party Planned

At its first annual meeting, held recently at the home of the president, Miss Kathleen Wilson, St. Charles Street, members of the Junior V.O.N. planned to raise funds by means of a bridge party, to be held on the evening of October 13, at the respective homes of Miss Wilson, on St. Charles Street, and Miss Marianne Fraser, on Despard Avenue. A number of new members were added to the membership at the meeting.

• • •

In New York

Mr. J. O. Cameron and Mr. George Cameron, 1085 Moss Street, are visitors at the Panhellenic, 3 Mitchell Place, New York City, fraternity centre built by twenty national fraternities in the United States for fraternity women and their friends.

• • •

In Scotland for Winter

Mr. John Watson, of Shawnigan Lake, left recently for Scotland, where he will spend the Winter with Viscount Melville, his brother-in-law, at Melville Castle, near Edinburgh. Mrs. Watson will stay at the Guest House, Oak Bay, until his return in the Spring.

• • •

Leaves for Chicago

Mrs. Joseph Rose has left for Chicago, where she will meet her sister, Mrs. George H. Salmon, of New York. They will take in the Century of Progress Exposition, later visiting relatives in Detroit, and going on to New York for a visit there, returning via California.

• • •

Back From Cruise

After cruising for two months with Capt. and Mrs. R. C. Weld on their yacht, Wyvern III, Miss Geraldine Rutherfurd Shaw has returned to her home, Transit Road. Her marriage to Mr. Brian Weld will take place the middle of November.

• • •

Honeymoon on Island

Mr. and Mrs. G. H. Allen, whose marriage took place recently in Vancouver, spent their honeymoon on the Island, visiting places of interest. After a few days at Kitsa Lodge, Sproat Lake, they returned to the Mainland.

• • •

Expected This Month

Mr. and Mrs. G. I. Cowan, of Onward Branch, Cariboo, with their infant daughter, Druscilla, are expected to arrive in the city around the middle of the month to spend the Winter here at the Guest House, Oak Bay.

• • •

Return to Chemainus

Mr. and Mrs. F. A. Clark and small daughter, Beverley, and Miss H. Gillam, who have been visiting Mrs. E. Gillam, Raynor Avenue, for the week-end, have returned to their home in Chemainus.

• • •

Moves to Roccabella

Mrs. Archibald Harris has moved from her home on Newport Avenue to Roccabella, for the Winter months. Mr. and Mrs. A. V. Hamilton will occupy her house.

• • •

To Visit Here

Miss J. L. Law, of West Vancouver, with her sister and brother, expect to arrive here on Thursday to spend a few weeks. They will stay at the Guest House, Oak Bay.

• • •

Change Residence

Mr. and Mrs. Sydney S. Barker, who have been the guests of Mrs. A. McKinnon, 931 Mears Street, for the past month, have moved to 2524 McNeill Avenue, Oak Bay.

• • •

Return South

Mr. and Mrs. G. E. Jones, of Pasadena, who spent a few days' holiday at Kitsa Lodge, Sproat Lake, have left for their home.

• • •

Leaving for Mainland

Miss Edna Davis will leave for Vancouver, tomorrow, en route to Alert Bay, where her wedding will take place in the near future.

• • •

Back From Holiday

Capt. and Mrs. C. C. Sainty have returned to the James Bay Hotel after a month's holiday on the Mainland and in the United States.

• • •

Los Angeles Visitors

Dr. and Mrs. S. Anderson, of Los Angeles, are spending a delightful holiday at Kitsa Lodge, Sproat Lake.

• • •

To Live In Montreal

Miss Kathleen Galt, Linden Avenue, has left for Montreal, where she will take up residence.

• • •

Visiting Vancouver

Miss Unice Allen, Fell Street, will spend the next two weeks visiting friends in Vancouver.

• • •

At James Bay Hotel

Mr. Herbert A. Brown and family have taken up residence for the Winter at the James Bay Hotel.

Married Here Saturday

—Photograph by Robert Fort.

Mr. and Mrs. William C. Cooper, Whose Marriage Took Place Here on Saturday. The Bride Was Formerly Miss Verna Foubister.

ENGAGEMENTS

NICOL—TOWARD

The engagement is announced between Elizabeth, only daughter of Mr. and Mrs. George Toward, Chicago, and Mr. James Nicol, of Bay City, Michigan. The wedding will take place quietly in Victoria this month.

I.O.D.E. Activities

Florence Nightingale Chapter

A donation of $25 was made to the Women's Workroom at the regular meeting of the Florence Nightingale Chapter, held yesterday afternoon at headquarters, with the regent, Mrs. Kyrle Symons, presiding. Donations of $10 to the soldiers' graves; $2.50 to Miss Cooke's Isolation Educational fund, and 50c for the competition shield for the Indian Cadet Corps were also made. Two new members, Mrs. M. D. Phillips and Mrs. F. McKenzie, were welcomed. The usual number of calendars were ordered. It was announced that tea was served twice in the T.B. ward of the Jubilee Hospital and fourteen pairs of pyjamas were given to the ward by the chapter. In aid of the ward a book shower and silver tea will be held during the latter part of this month. Several members have arranged to attend the semi-annual meeting at Nanaimo on October 17 and 18.

Weddings

GREEN—COE

A quiet wedding was solemnized at the home of Rev. F. W. McKinnon on September 28, when Miss Frances Coe, youngest daughter of Mr. and [illegible] Green, eldest son of Mr. [illegible] also of this city, and the late Mrs. Green, of Shoal Lake, Manitoba. The reception was held in St. Mark's Hall, where the couple received the good wishes of their many friends. Among the many beautiful gifts received was a handsome two-toned blanket and magnificent silver bread tray from the employees of the New Method Laundry, where the bride was formerly employed.

Anglican Young People

St. Columba

The opening meeting of St. Columba's A.Y.P.A. was held recently at the home of Mrs. Foster, Wellington Road. Ernest Gray was re-elected president, and Joan Statham, vice-president. The officers were installed on Sunday, October 1.

St. Andrew's

A shadow skit will be one of the stunts to be presented at the meeting of the Young People's Society of the St. Andrew's Presbyterian Church this evening, at 8 o'clock. Refreshments will be served. All members are asked to attend and bring their friends.

Sidney

Mr. E. Reid, who has been in the district for several months, has left by motor for Australian, B.C. He intends to homestead in the Cariboo district.

• • •

Mr. Robert Homewood is the guest of Mr. and Mrs. Charles Ward. He recently arrived from the Cariboo district, where he spent the Summer months.

• • •

Mr. Douglas Horth is the guest of his sister, Mrs. S. Roberts. Mr. Horth, who has been in Europe for the past three years, is visiting relatives and friends.

Ward Two Liberals will hold one of its popular "get-acquainted" dances at Liberal headquarters, Broughton and Government Streets this evening from 8:30 to 11:30 o'clock. Good music will be provided and a special feature will be two contest prizes. All Liberals are cordially invited.

Women's Institutes of Vancouver Island

LANGFORD

The social committee of the Langford Women's Institute will hold a card party in the W.I. Hall, Dunford Road, tomorrow, at 8 p.m., and thereafter on the first and third Wednesdays of each month. Small prizes will be awarded at each party, and a valuable prize for the highest aggregate score for the series. Refreshments will be served.

Will Play on Wednesday

VIOLA Wasterlain, popular violinist, of Seattle, who will appear under the auspices of the Musical Art Society on Wednesday evening at the Shrine auditorium. On this first programme of its 1933-34 season, the club will also introduce John Hopper, pianist, who on a previous occasion was heard here in concert with Miss Wasterlain. Both are very great favorites with audiences of the Pacific Northwest, and of Miss Wasterlain's work a Pennsylvania critic remarked, "the unaffected simplicity of her style, suppleness and agility of her bow arm, and fluency of her technique"; another noted critic says that "her playing is of the highest order, with breadth of tone, rhythmical feeling, and abounding temperament."

Golf Club Dance Is Held at Shawnigan

The Shawnigan Golf Club held its first dance of the season at the Forest Inn, Shawnigan Lake, with a large number of guests from Victoria, Duncan and Shawnigan. The lounge and dining-room were most attractive with masses of ferns and and foliage, and dancing was kept up until 2:30 a.m. Supper was served in the dining-room at midnight.

Among the guests noticed were Mr. and Mrs. Martin Ellis, Mr. J. Twite, Miss Phoebe Hogan, Mr. and Mrs. Eric Woods, Mr. C. W. Lonsdale, Mr. and Mrs. H. A. Rhodes, Mr. Ronald Wattie, Miss Morgan, Mr. W. P. Bowden, Miss E. F. Madeley, Major and Mrs. W. F. Fanning, Mr. Vincent Knox, Mr. and Mrs. G. A. Salveson, Mr. and Mrs. J. B. Aitken, Dr. and Mrs. George More, Mr. Havemeyer, Mr. and Mrs. Ferguson Hoey, Mr. and Mrs. Anderson, Mr. and Mrs. MacIntosh, Mr. O. Wedgwood, Mrs. Burns, Miss Dodo Price, Mr. W. M. Robertson, Mr. Eilbeck Wilson, Miss Roberts, Mr. Eric Slater, Miss Zeta Allen, Mr. P. Drayton, Miss Ruttan, Mr. Hugh Barrett, Miss Thompson, Mr. P. T. Skrimshire, Miss S. Baiss, Mr. Gerald Hewlett.

Mr. David Hewlett, Miss N. Staples, Mr. Lucius J. Hamilton, Mr. Wyndham Bird, Miss Frances Musgrave, Mr. Hugh Renwick, Miss Kathleen Wilson, Miss P. Purlonge, Miss Belle Clark, Miss L. Wilkerson, Mr. T. I. Gibson, Capt. T. P. Palin, Mr. G. Longborne, Mr. and Mrs. E. P. Musgrave, Miss Wilson, Miss Betty Phillips, Mr. David Ellis, Mr. and Mrs. M. [illegible] Trotman, Mr. and Mrs. A. M. [illegible] clachlan, Miss J. [illegible]ody, Mr. Frank Hartel, Mr. D. C. Willis, Mr. C. B. Stimson, Mr. R. E. Barnard, Miss A. Stephens, Mr. and Mrs. R. J. Horton, Mr. and Mrs. W. J. Hammond, Mr. and Mrs. Farmer and others.

POUND PARTY

The president, Mrs. Walker, presided at the monthly meeting of the Protestant Orphans' Home, and the following members were present: Mesdames Elliott, Hughes, Fraser, McKeown, O. M. Brown, Coutts, Luney, Dillabough, Calvert, Knott, Simpson, Dorman, Cox, Shepherd, Heddle, Sherwood, Dinsmore and Miss Murray. Final arrangements were made for the annual pound party, to be held on Thursday from 3 to 5 o'clock. As the home is run on voluntary contributions, the committee hopes the public will make a generous response. Donations of fruit, groceries, vegetables, etc., will be gratefully received. Visiting ladies for October are Mrs. Fraser and Mrs. Luney.

ARMISTICE BALL

An Armistice ball, under the auspices of the Victoria District Council of the Canadian Legion, B.E.S.L., will be held on November 10, at the Shrine Auditorium, it was decided at a meeting of the sub-committee of the council last night. Tickets, it was announced, may be procured from the secretaries of all branches of the Canadian Legion in the city.

Sooke

Mr. and Mrs. Walter Liddell have been visiting their many friends here. They will leave Victoria on Tuesday, and will motor to their home in Los Angeles.

• • •

Mr. Charles Fox has returned to Seattle.

• • •

Mr. and Mrs. F. Gray have as their guest Mr. Gray's sister, Mrs. Brown, and her little twin daughters, June and Jane, of Denver, Colorado.

• • •

Mrs. J. Forrest entertained on Tuesday afternoon, the occasion being the fourth birthday of her little daughter, Merle. The tea table was charmingly decorated, yellow being chosen for the color scheme in the tapers, the flowers, the lovely birthday cake which centred the table, and the paper hats. Invitations were sent to the following guests: Mrs. L. Shields, Warren and Beverly; Mrs. W. Shields and Elaine; Mrs. A. Constant and Ernest; Mrs. H. Page and Douglas; Mrs. Dever, Doreen and Valerie; Mrs. R. B. Mugford and Patsy; Mrs. W. Bremner and Velma; Mrs. Syrett, Florence and Edna, and "Pat" Forrest.

Gyro Club Arranges Telephone Bridge

The first of a series of campaigns to raise funds for charitable work, sponsored by the Gyro Club, will be held on Wednesday, October 18, in the form of a telephone bridge. It was announced by L. Glazen, at the club luncheon yesterday.

Oakbay Beach Hotel
[illegible] Oceaside Hotel
Every Room Has Bath and Phone
Two Acres of Flower Gardens, Beaches and Private Swimming Pool.
LUNCHES, DINNERS, TEAS

BIRD SEEDS
From All Parts of the Earth
SEE OUR WINDOW DISPLAY
Special on Cages All This Week
Prices to $12.50 for $5.00
The Pet Shop
PHONE G 5721 1412 DOUGLAS ST.

THE POPCORN DE LUXE
Pure and Healthful!
Carmelcrisp
And Tender? It Just Melts in Your Mouth!
644 FORT STREET

SILENT GLOW OIL BURNER
There is only one SILENT GLOW Range Burner
Approved by all authorities and insurance companies.
Sole Agents
MINTY'S, LTD.
945 Yates St. Phone E 4112

Pantorium DYE WORKS of Canada, Limited
Fort and Quadra Empire 7158
Spradlin's Permanent Mothproofing
Leather Shoes and Coats Dyed Any Color

THIS WEEK
ALLEN-A HOSE
3,000 Pairs in This Discontinued Line. Full-Fashioned, Pure Silk.
69c
3 Pairs for $2.00
B.M. Clarke
711 Yates St.

Lucky Dog!
He has a R.M. Dog Biscuit every day, while Getsol Powder actually kills fleas and lice and will not injure your dog. Economical, too.
Agents:
MacFarlane Drug Co.
Cor. Douglas and Johnson Sts.

Inlaid Linoleum
$1.19
500 Square Yards of English Inlaid LINOLEUM
$1.19
An extra special purchase enables us to offer this fine quality Inlaid at this very low price.
ENGLISH FLOORCLOTH AT ONLY 39c A SQUARE YARD
Exceptionally-hard wearing service, at a price that will encourage many to have their floors covered. Come early for this special. Per square yard, only 39c
Your Floor Covered With English Floorcloth
9x9 $3.50 | 9x12 $4.70 | 12x12 $6.25 | 12x15 $7.80
Larger or Smaller Rooms in Proportion. Terms Arranged.
Standard Furniture Co.
Furniture Specialists 737 Yates

SOME EVERYDAY REQUIREMENTS CARRIED IN STOCK
Stepladders, ironing boards, clothes dryers, step-stools, kitchen tables, wood baskets, trays, garbage cans. All articles well made by disabled ex-service men. Inspection invited.
The Red Cross Workshop
584-6 Johnson St. Phone E 3513

NEW SHOWING!
HEEL-HUGGER SHOES FOR WOMEN
WM. CATHCART & CO. LTD.
1208 Douglas Street Phone G 6111

Combination Permanent Wave With Indestructible Curls
Eight months' guarantee. Many satisfied customers have expressed their appreciation. Don't fail to investigate the Wonderful New Method before having your Permanent.
2.50
Reg. $7.50
Kress' Beauty Shoppe
K 0622 Kresge Bldg. 1104 Douglas St.

TOWARDS BURG
CROWN BRAND CORN SYRUP
The economical and delicious table syrup
A nourishing sweet for the whole family
THE CANADA STARCH CO. LIMITED, MONTREAL

Special Thermique Heaterless Permanent Wave for short while only. Make your appointment now.
$5.00 Wave for $3.50 $8.50 Wave for $5.50
C. W. (BILL) ATKINSON, Late of Fort Street
1025 Cook St. Belle Beauty Shoppe Phone G 4943

DRINK DUNCAN'S DRINKS
"Sold Everywhere"

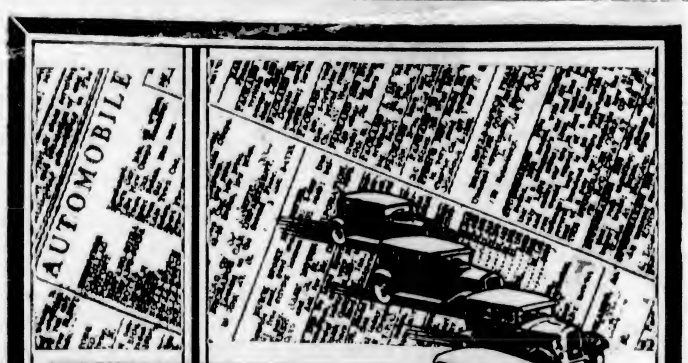

The Starting Place of the Greatest Used Car Bargains - Ever Seen
Every morning finds fresh bargains listed; prices which are just what you are looking for.
Colonist Want Ads. Section 65
You will find here the very model you have searched for, the closed car for general use, light truck or roadster . . . priced lower now than ever before.
To buy or sell a car, Colonist Classified Ad. Section is the place to look.
Colonist Want Ads bring you in touch with the needs of everyone in your district. In these columns you will find offered radios, machinery, furniture, real estate — everything from a yacht to a child's tricycle.
The Daily Colonist
CLASSIFIED AD. DEPARTMENT
Phone E4114 or 4115 Open 8 A.M. to 10 P.M.

MARINE, RAIL and AIR

Private Owners of French Airplanes Proved Hospitable

Bienvenue Aerienne Entertained Visiting Pilots —Event Celebrated Anniversary of First "Long Distance" Flight of Sixteen Miles

A group of British private airplane owners last year conceived the idea of the "Week-End Aerien." They issued an invitation to a number of French, Italian and other foreign pilots to fly to London and to be their guests during a brief tour of the Midlands and the West. Now this aerial hospitality was returned by the French, who invited more than one hundred private airplane owners from England and elsewhere to visit France. The organization which handled this event is called the Bienvenue Aerienne, and the way in which the comfort of the visiting pilots was looked after has met with the highest praise.

This form of aerial entertaining shows how potent a factor the airplane can be in promoting good will between nations. It is calculated that between six and seven thousand flights are made by private airplane owners between Great Britain and other European countries every year, and it is clear that the number of visits from foreign air tourists is increasing rapidly.

CHANNEL NO BARRIER

At any afternoon at the airports of London, evidence can be obtained of the large amount of international travel that is now going on, for machines are coming in and clearing customs at short intervals, while pilots are preparing maps in readiness for journeys abroad. Owners of airplanes no longer look upon the English Channel as a barrier to Continental touring, for they have found that their engines may be relied upon and that the modern light airplane can take twenty or thirty miles of sea in its stride. The carnet system was inaugurated by the Federation Aeronautique Internationale to facilitate air touring, and is working well. Statistics show that Great Britain has by far the largest number of air tourists of any European country.

One of the events to which the guests of the Bienvenue Aerienne were invited was the celebration of the twenty-fifth anniversary of the first "long-distance" flight. The flight was made by Henry Farman, who flew from Chalons-sur-Marne to one of the principal vineyards of the champagne district, a distance of about sixteen miles. Speed, height and distance records were also set up the following year at Rheims, a name which will always be associated with the early flying days.

RECORDS COMPARED

The speed record was 47½ miles an hour, the height about 1,500 feet, and the improved distance record 115 miles. Today, twenty-four years afterwards, speeds of more than 400 miles an hour are obtained by record-breaking machines; heights of more than 40,000 feet and distances of more than 5,000 miles nonstop. Probably the most practical test of speed is a race in which considerable distance must be covered and corners negotiated. Here an even more astonishing development has taken place, for the average speed for the entire course of the last Schneider Trophy winner, Flight-Lieut. J. N. Boothman, in the Vickers supermarine Rolls-Royce seaplane, was 340.08 m.p.h. Captain Unwins' height record, made in the Vickers Vespa with Bristol Pegasus engine last year, was 43,976 feet. In speed, one record that is apt to be overlooked because it was established six years ago, is that for single-seater light airplanes, weighing less than 350 kilogrammes.

In this category, Captain H. S. Broad in the De Haviland Tiger Moth single-seater biplane, averaged 186.36 miles an hour over a 100-kilometer circuit. That is a record which has yet to be beaten and which shows how advanced is the light airplane design standard in Great Britain.

GAS IN THE STOMACH

Gas in the stomach, belching, sour or bitter taste, pain after eating, etc. [illegible] Bisurated Magnesia which you can get at any drug store will correct acid stomach and stop acid indigestion immediately. Try it. Full size (Advt.)

Survey Work Is Finished for the Season

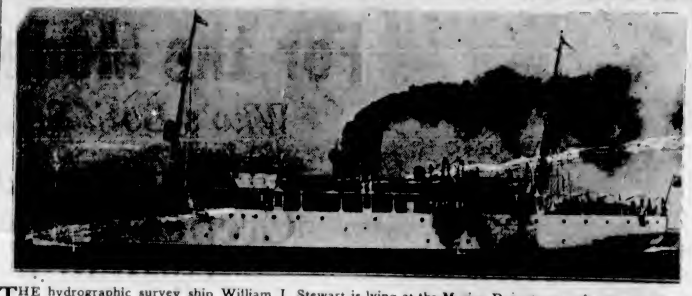

THE hydrographic survey ship William J. Stewart is lying at the Marine Department wharf in the Upper Harbor, after completing a large amount of work on the West Coast of Vancouver Island and in Gulf of Georgia waters. The Stewart arrived here over the week-end from the West Coast bringing in the staff from the houseboat Pender.

COAST LINER SOUTH BOUND

"H.F." Sailing Tonight—Quick Work at Drydock—Destroyers Practice

Sailing South for California ports, the H. F. Alexander, of the Pacific Steamship Lines, is due to arrive alongside Rithet Piers at 8 o'clock tonight from Seattle. Embarking Island and Mainland passengers, the liner will sail for San Francisco at 10 o'clock, two hours later. The H. F. Alexander will make but one more sailing from Victoria on the present schedule, next Tuesday night.

From California ports, the Kingsley Navigation Company's freighter, Ss. Kingsley, left San Francisco for Victoria Monday morning. She is due here, with cargo for discharge, on Thursday.

Arriving at Esquimalt on Saturday night, the Ss. Griffco was floated into the Government Drydock for propeller repairs, cleaning and painting, and refloated again early Sunday. Workmen were busy on the ship all through the night, working under floodlights. Yarrows Limited did the work.

The cableship Restorer is at present alongside Yarrows' outfitting wharf, where she is having some minor repairs effected.

H.M.C.S. Skeena and H.M.C.S. Vancouver left Esquimalt Harbor, yesterday, for gunnery practice in the Strait, and it is expected will return to their base again this afternoon.

CARRYING SMALL PACKAGES CHEAP

Canadian Express Traffic Association Makes Big Reductions in Rates for Express Matter

Reduced rates on parcels from one to four pounds were in effect yesterday with the operation of new tariffs effecting all railway express companies in Canada, including Canadian Pacific, Canadian National and Railway Express.

Under the new tariffs the charge for one to four pound packages between points in Canada is considerably reduced, with the charges varying according to the weight of package and distance over which it must be handed. The charges include pickup and delivery charges within Railway Commission limits.

There is a minimum charge for one-pound packages which applies to all packages of that weight, no matter what the destination. As an illustration of the sweeping reductions the minimum for delivering a parcel East was formerly fifty-five cents; it is now fifteen cents. Rates on packages over one pound in weight are graduated according to distance, and in some cases represent a reduction of 72 per cent. Rates for parcels over five pounds remain unchanged.

These latest reductions in express charges constitute about the biggest thing ever attempted in connection with railway express business, and will undoubtedly meet with the approval of the public generally.

The contents of the packages all carry insurance up to $50 free, while additional insurance can be had at the regular rates on this class of matter.

LET A WANT-AD Rent Your EXTRA ROOM!

. . . . hundreds are looking for accommodation.

A Colonist Want Ad will reach the person you are looking for. Classified Section 47 is eagerly read by those in search of room and board.

Phone { E 4114 / E 4115

THE Daily Colonist

Classified Ad Department

Open 8 A.M. to 10 P.M.

October

Delightful month to travel to

Chicago Fair

BARGAIN FARES Extended until OCT. 31

Now you can realize your wish for a low-cost Autumn visit to "A Century of Progress." Choose one of these round trips to Chicago:

$50.50 In Coaches or Tourist Cars 25-day limit

$77.75 First-class* 45-day return limit

$60.50 In Coaches 45-day limit

$70.50 In Tourist Cars 45-day limit

Plus usual charge for sleeping car accommodations. 25-day tickets on sale to October 26, only. 45-day tickets are limited to return by Nov. 15, 1933. *Pullman rates reduced for 21-day ticket.

Corresponding reductions to all Eastern points.

Go on the famous Empire Builder, which provides the finest Pullmans, Observation Cars, Coaches and new-type Tourist Cars, plus smooth riding comfort. You travel the clean, cinderless Great Northern Route, with its magnificent scenery climaxed by a 60-mile changing panorama of Glacier National Park.

Delicious dining car meals at reduced prices.

Ask about "ALL-EXPENSE TOURS" to Fair. We'll help you plan. Apply to

CITY TICKET OFFICE

916 Government St. Phone E mpire 9823

GREAT NORTHERN

EMPIRE BUILDER

THROUGH TO CHICAGO WITHOUT CHANGE

Last Grain Ship Of Season Left Northern Port

OTTAWA, Oct. 2 (CP).—With the sailing from Churchill today of the Ss. Brandon, the trans-Atlantic navigation season out of Hudson Bay will close, according to officials of the marine department. No more ships have been chartered. The department expects to recall its personnel from Churchill some time this week, while the Government ice-breaker, N. B. McLean, will probably leave Hudson Strait around October 20.

Treasury Office Meets Tax Rush

The city treasury office was crowded all day yesterday, when hundreds of property holders went to pay their taxes before the penalty comes into effect.

Today a 1 per cent penalty will be added to all current accounts not paid, except those already in the mail.

While it was not possible to estimate how much was taken in on the last day, it was forecast, by city officials, that an 83 per cent collection probably would be realized by the end of the year.

HAMBONE'S MEDITATIONS

By J. P. Alley

(Copyright, 1933, by The Bell Syndicate, Inc.)

Ocean and Coastwise Movements

Weather Report

ESTEVAN — Clear; northwest, light; 30.32; 58; smooth.
PACHENA — Clear; calm; 30.22; 56; smooth.
CARMANAH—Clear; calm; 30.10; smooth.
CAPE BEALE — Clear; calm; 30.30; smooth.

Wireless Report

(Estevan, 8 p.m., unless otherwise stated)
LAURITZ SWENSON—San Francisco to Victoria, 360 miles from Victoria at noon.
TEXADA—Bound Kildonan, 442 miles from Kildonan.
NORMAN STAR—San Pedro to Seattle, forty miles from San Pedro.
AORANGI—Inbound, 1,058 miles from Victoria.
KINGSLEY—Woodfibre to Los Angeles, 894 miles from Los Angeles.

Shipping Calendar

TO ARRIVE

HIYE MARU—(Vancouver) Japan ports, October 3.
AORANGI—Australia, New Zealand, Fiji and Hawaii, October 4.
LOCHGOIL—United Kingdom and Rotterdam, October 6.
SANTA ELENA — New York and way ports, October 7.
PACIFIC TRADER — United Kingdom, October 7.
PRESIDENT GRANT—Philippine Islands, China and Japan, October 8.
EMPRESS OF RUSSIA — [illegible] lands, China and Japan, October [illegible].
[illegible] MARU — (Vancouver) Japan ports, October 16.
PRESIDENT CLEVELAND — Philippine Islands, China and Japan, October 17.
MODAVIA—United Kingdom, October 18.
DRECHTDYK — United Kingdom and Rotterdam, October 20.
PACIFIC PIONEER — United Kingdom, October 21.
SANTA LUCIA — New York and way ports, October 21.
EMPRESS OF JAPAN — Philippines, China, Japan and Hawaii, October 24.
PROTESILAUS—China and Japan, October 30.
PRESIDENT JACKSON — Philippine Islands, China and Japan, October 31.

TO DEPART

SANTA ELENA — New York and way ports, October 8.
AORANGI—Hawaii, Fiji, New Zealand and Australia, October 11.
PRESIDENT GRANT—Japan, Chine and Philippine Islands, October 14.
HIYE MARU—(Vancouver) Japan ports, October 14.
EMPRESS OF RUSSIA — Japan, China and Philippine Islands, October 21.
SANTA LUCIA — New York and way ports, October 23.
HEIAN MARU (Vancouver) Japan ports, October 28.
PRESIDENT CLEVELAND—Japan, China and Philippine Islands, October 28.

Transpacific Mails

China and Japan

*EMPRESS OF CANADA, Oct. 7, 4 p.m. Due to arrive at Yokohama, Oct. 21; Shanghai, Oct. 24; Hongkong, Oct. 27.
PRESIDENT GRANT, Oct. 14, 4 p.m. Due to arrive at Yokohama, Oct. 27; Shanghai, Oct. 31; Hongkong, Nov. 2.
EMPRESS OF RUSSIA, Oct. 21, 4 p.m. Due to arrive at Yokohama, Nov. 2; Shanghai, Nov. 6; Hongkong, Nov. 8.
PRESIDENT CLEVELAND, Oct. 28, 4 p.m. Due to arrive at Yokohama, Nov. 10; Shanghai, Nov. 14; Hongkong, Nov. 17.
*Carries mail for Honolulu.

Australia and New Zealand

AORANGI, Oct. 11, 4 p.m. Due to arrive at Auckland, Oct. 20; Sydney, Nov. 4.
MONTEREY (via San Francisco), Oct. 14, 11:15 p.m. Due to arrive at Auckland, Nov. 3; Sydney, Nov. 5.
MAKURA (via San Francisco), Oct. 23, 11:15 p.m. Due to arrive at Wellington, Nov. 13; Sydney, Nov. 18.

Coasting Craft

VICTORIA-VANCOUVER — Ss. Princess Alice or Ss. Princess Charlotte will leave Victoria at 2:10 p.m. daily for Vancouver, and at 4:30 p.m. daily for Seattle. Ss. Princess Alice or Ss. Princess Charlotte will leave Vancouver daily for Victoria at 10:30 a.m., arriving at Victoria at 2:30 p.m. Princess Elizabeth or Princess Joan arrives Victoria daily at 7 a.m.; leaves Victoria daily at midnight for Vancouver.

VICTORIA-SEATTLE—Ss. Princess Alice or Ss. Princess Charlotte arrives Victoria daily from Seattle at 1:30 p.m. Princess Alice or Princess Charlotte leaves Victoria daily for Seattle at 4:30 p.m. Ss. Iroquois arrives Victoria daily at 8:35 a.m.; Iroquois leaves Victoria daily at 9 a.m.

NANAIMO-VANCOUVER — Ss. Princess Elaine will leave Nanaimo daily, except Sunday, at 7 a.m. and 2:15 p.m.; leaves Vancouver daily, except Sunday, for Nanaimo at 10 a.m. and 5:45 p.m. Princess Elaine makes extra sailing from Nanaimo, Saturdays only, at 9:15 p.m. On Sundays only, Princess Elaine leaves Nanaimo at 5:45 p.m., and leaves Vancouver at 10 a.m. and 8:45 p.m.

VANCOUVER-NORTHERN BRITISH COLUMBIA — Ss. Princess Adelaide leaves Vancouver every Wednesday, at 8 p.m., for Prince Rupert. Ss. Prince George or Ss. Prince Rupert leaves Vancouver every Monday night, at 8 o'clock, for Northern British Columbia points. Ss. Catala leaves Vancouver every Friday evening, at 8 o'clock, for Stewart. Ss. Cardena leaves Vancouver every Tuesday, for Prince Rupert, at 8 p.m.

VANCOUVER-QUEEN CHARLOTTE ISLANDS—Ss. Prince John will leave Vancouver at 4 o'clock, in the afternoon, every second Friday.

CALIFORNIA SERVICE—Emma Alexander and Ruth Alexander will sail from Victoria for San Francisco and Wilmington alternate Saturdays at midnight. The Emma Alexander and the Ruth Alexander are due to arrive at Victoria from the same ports on alternate Thursdays at 10 p.m. The H. F. Alexander will sail from Victoria for California ports at 10 p.m. each Tuesday, arriving from Seattle at 8 p.m.

WEST COAST—Princess Norah leaves Victoria on the 1st, 11th and 21st of each month at 11 p.m.

NANAIMO-GABRIOLA ISLAND — Leave Nanaimo, Monday, Tuesday, Friday and Saturday at 8:30 a.m., 12:30 p.m. and 5 p.m. Leave Gabriola Island each half-hour after. Sunday service: Leave Nanaimo at 8 a.m., 12:30 p.m. and 6 p.m. Thursday service: 7:30 a.m. and 3 p.m. In all cases, the return time from Gabriola will be one-half hour later.

SWARTZ BAY-FULFORD HARBOR—Cy Peck leaves Swartz Bay daily, except Wednesday and Sunday at 8:30 a.m. and 8 p.m.; leaves Fulford Harbor daily, except Wednesday and Sunday, at 8 a.m. and 4 p.m.; leaves Fulford Harbor on Wednesday at 8:15 a.m.; leaves Swartz Bay on Wednesday at 7:00 p.m.; leaves Swartz Bay on Sunday at 8:30 a.m., 11:30 a.m. and 8 p.m.; leaves Fulford Harbor on Sunday at 8 a.m., 10.30 a.m. and 5 p.m.

British Mails

DUCHESS OF RICHMOND—Close 1:30 p.m., October 1.
LAFAYETTE (via New York)—Close 1:30 p.m., October 1.
AQUITANIA (via New York)—Close 1:30 p.m., October 5.
EUROPA (via New York) — Close 1:30 p.m., October 3.
EMPRESS OF BRITAIN—Close 1:30 p.m., October 9.

Mail intended for transmission, via New York, should be so marked. When sent by air over United States lines, mail may be posted two days later than the dates indicated.

West Indies Generally

Close 1:30 p.m., October 2.

Jamaica

Close 1:30 p.m., October 6 and 8.

Gulf Island Mail

GANGES, GALIANO, MAYNE, PENDER ISLAND, PORT WASHINGTON, SALTSPRING ISLAND

Mails close Sunday, Wednesday, Friday, 11:15 p.m.; Tuesday, 10 a.m.
Mails due Monday, 7:15 p.m.; Sunday, Wednesday, Friday, 7:15 a.m.

BEAVER POINT, FULFORD HARBOR

Mails close Tuesday, 10 a.m.; Wednesday, Friday, 11:15 p.m.
Mails due Sunday, Wednesday, Friday, 7:15 a.m.

SATURNA

Mails close Sunday, Wednesday, 11:15 p.m.
Monday, 7:15 p.m. [illegible] 11:15 p.m.
[illegible] 7:15 p.m.; Sunday, [illegible]

MUSGRAVE

Mails close Tuesday, 10 a.m.; Friday, 11:15 p.m.
Mails due Sunday, Wednesday, 7:15 a.m.

NORTH GALIANO

Mails close Sunday, 11:15 p.m.
Mails due Monday, 7:15 p.m.

West Coast Mails

Mails close 10 p.m., 1st, 11th and 21st of each month for Ahousat, Bamfield, Cleeose, Clayoquot, Cle-oose, Ecoole, Estevan Point, Kakawis, Kildonan, Kyuquot, Nootka, Port Alberni, Port Renfrew, Queen's Cove, Tofino, Ucluelet. Due 1:15 p.m., 8th, 18th and 28th of each month ex. Ecoole.

Mails close 10 p.m., 21st each month, and 8 a.m., 22nd of each month, for Centra Island. Due 1.15 p.m., 28th of each month.

Mails close 8 a.m., 2nd, 12th and 22nd each month, except Sundays, for Clayoquot, Estevan Point, Kakawis, Kyuquot and Tofino.

Mails close 8 a.m., 8th, 16th and 26th of each month, except Sundays, for Cloose and Port Renfrew.

Mails close 9 a.m., Thursday and Saturday for Bamfield, Ecoole, Kildonan, San Mateo, Sechart and Ucluelet. Due 5 p.m., Tuesday and Saturday.

Mails close 11:15 p.m., Monday and 7:30 p.m., Fridays, for Holberg, Port Alice and Quatsino. Due 7 a.m., Tuesday and Friday.

Mails close 10 p.m., 1st of each month, and 8 a.m., 2nd of each month, for Cachelot. Due 1:15 p.m. on the 8th.

Northern Points

PRINCE RUPERT AND POINTS WEST OF QUICK STATION

Mails close Monday, Tuesday, Thursday, Friday and via C.P.R. Skagway steamers, 1:30 p.m.; Monday, Thursday, Saturday, 11:15 p.m. via Kamloops and Ashcroft.
Mails due Sunday, Tuesday, Wednesday, Friday, 7:15 a.m.

POINTS EAST OF QUICK STATION

Mails close Monday, Thursday, Saturday, 11:15 p.m.
Mails due Tuesday, Thursday, Saturday, 3:45 p.m.

STEWART AND PREMIER

Mails close Monday, Friday, 1:30 p.m.
Mails due Sunday, Friday, 7:15 a.m.

ANYOX

Mails close Monday, Friday, 1:30 p.m.
Mails due Sunday, Friday, 7:15 a.m.

SWANSON BAY

Mails close Tuesday, 1:30 p.m.
Mails due Monday, 3:15 p.m.

OCEAN FALLS

Mails close Monday, Wednesday, 1:30 p.m.
Mails due Sunday, 7:15 a.m.

Honolulu Mails

Mails close 11:15 p.m., September 16, 17, 18, 24 and 26, and October 2, 3 and 8.
MONOWAI—Mails close 4 p.m., September 13.
EMPRESS OF CANADA—Mails close 4 p.m., October 7.

Queen Charlotte Mails

Mails close 11:15 p.m., October 12, 26, November 8, 22, December 7.
Mails close 1:30 p.m., October 4, 18, November 1, 15, 29.

Some new proverbs:

Fools rush in where wise men fear to wed.

Justice may be blind, bue she has an excellent memory.

The man after a woman's heart may not want it.

Some people find their past an ever present difficulty.

Most people are willing to do their duty—as they see it.

A woman's tears help her to float her out of a lot of difficulties.

Even the man who has nothing to do cannot always be depended on to do it.

Stop Colitis

HELP BOWELS AND STOMACH

Colitis, the newest disease in America (functional irritation of the colon or large intestine) is causing thousands to suffer from dull aches or burning pains in the side, Gas, Heartburn, Biliousness, Nervousness, Bad Breath, Dizziness, Burning of Stomach, loss of sleep and pep. If you suffer from Colitis, ordinary stomach medicine won't help much. You really need a Doctor's Prescription called Dr. Nixon's Kolada Powders which works three ways to relax tense intestine muscles, soothe sore mucous membranes and check Acidity. It is not a laxative but works to help nature. Don't suffer another minute without trying Dr. Nixon's Kolada Powders under the fair-play guarantee to fix you up or money back on return of empty package. At all drug stores. (Advt.)

Former Canadian Flyer Killed in Airplane Crash

DROGHEDA, County Louth, Irish Free State, Oct. 2 (CP).—Victim of an airplane crash here was identified today as Captain Kingsley Rose, former member of the Royal Canadian Air Force. Passengers he had taken for a joy-ride were injured. Rose was employed by Aerofilms, Limited.

Passenger Cabins Installed on Two More Cargo Ships

In view of the increasing demand for moderately priced passenger accommodations between the Pacific Coast and New York, the Shepard Line has installed passenger cabins on two more of its liners, according to an announcement by the General Steamship Corporation, Ltd., agents for the line.

Accommodations for sixteen have been provided on the liner Timber Rush, now en route from New York to the Pacific Coast; and berths for fourteen are available on the Exanthia, which has been chartered by the Shepard Line. The Exanthia will leave New York, October 10.

The Shepard Line's passenger fleet now numbers five vessels, including the Sage Brush, Wind Rush, Timber Rush, Harpoon and Exanthia. An ever-growing list of "repeat passengers" is a testimonial to the service on these comfortable vessels.

SMALL BOAT CAPSIZED; PASSENGERS DROWNED

KUMANOTO, Japan, Oct. 2 (AP).—Death toll in the capsizing of an overloaded excursion boat reached thirty-three, today, with recovery of eleven bodies. Of 130 persons aboard the small vessel, seventy were rescued and twenty-[illegible]

TESTED NEW LOCOMOTIVE

Gasoline-Driven Car Is Designed by Local Man for Mill Company

Designed by Howard Sturrock, of the Radiant Construction & Engineering Company, of Victoria, a new departure in lumbering equipment has been turned out by the Victoria Brass & Iron Works. It might properly be called a gasoline locomotive, as it stands on the tracks in the roundhouse at Russels, where it is receiving certain finishing touches following a series of tests on Esquimalt & Nanaimo rail grades, over the week-end.

The new locomotive, the first of its kind to be employed in the Island lumbering industry, was designed especially for the Alberni-Pacific Lumber Company, of Port Alberni, by Mr. Sturrock, and will go into service this week at Camp Four, about eight miles down the Alberni Canal from the port. As the car is built, it will accommodate forty men, and pull a trailer seating fifty more. It has to operate about eight miles on a 7 1-2 per cent grade, the most of the way.

THE MOTIVE POWER

The motive power is derived from an automobile engine of 90 horsepower, hooked up to supplementary transmission, the secondary unit of which was made by G. B. Murdie, Ltd. The twenty-six-inch driving wheels, all coupled up, are turned with a single worm-shaft drive. The four wheels run on Timkin roller bearings, carried in an oil bath. The car is twenty feet in length, and built like standard railroad equipment, and looks the part. It will make twenty-five miles an hour.

A locomotive of this type should fill a long-felt want in the British Columbia logging industry, and will be followed by others of similar design for the same company which will be used at other camps which the Alberni-Pacific [illegible] erate.

Japanese Vessel Encountered Big Storm Off Coast

VANCOUVER, Oct. 2 (CP).—All shipping proceeding up Coast from the South is experiencing heavy weather bucking into strong winds and heavy seas. Ships from the Orient are being aided by the wind and sea, and report fine voyages, though the Hiye Maru ran into rough waters two days out from Vancouver Island.

The ship arrived at 4 o'clock this morning, proceeding to her berth through fairly heavy local fog.

Chemainus Shipping

CHEMAINUS, Oct. 2. — Ships clearing for foreign ports from Chemainus during the month of September, included Ss. Barmatta, Captain G. G. Dwyer, lumber for Liverpool and Manchester; Ss. Kingsley, Captain Alex Stewart, lumber for Los Angeles; Ss. Appledore, Captain J. H. Swindell, lumber for London; Ss. Goolistan, Captain W. Jackson, lumber for Liverpool and Manchester; Ss. Tempei Maru, Captain T. Miyaku, lumber for Yokohama and Osaka; Ss. Queen City, Captain R. W. Awkwright, lumber for Liverpool and Cardiff; Ms. Aldington Court, Captain A. Camp, lumber for London; Ss. Olympia, Captain H. S. Throckmorton, lumber for Japan; Ss. Golden Cloud, Captain A. Skjellerup, lumber for Melbourne and Sydney; Ss. Coyo, Captain J. Reznik, lumber for Peru; Ss. Hakutatsu Maru, Captain T. Tanabe, lumber for Osaka and Nagoya; Ss. China Exporter, Captain H. Strutz, lumber for Sydney; Ms. Arna, lumber for South Africa; Ss. Langleecrag, Captain P. Carling, lumber for United Kingdom; Ss. Admiral Chase, Captain H. Hansen, discharged cargo; Ss. Benvorlich, Captain Meldram, lumber for United Kingdom, and Ss. Brightstar, Captain W. P. Hocking, lumber for Sydney and Melbourne.

Montreal Produce

MONTREAL, Oct. 2 (CP).—Cheese prices firmed slightly, while butter and eggs were easier on the Montreal Dairy and Produce Market today. Cheese quotations were generally fair, 11 5-8 cents a pound for Ontario white; 11 1-4 for Ontario colored, and 10 3-4 to 11 cents for Quebecs.

On the butter market, No. 1 grade sold at 18 3-4 cents, down 1-4 cent.

Graded shipments in car lots or less of Ontario eggs brought 32 cents for extras, 26 for firsts, and 16 cents for seconds.

MIXED CARGO ABOARD SHIP

Brandon Left Churchill With Cattle, Honey, Lumber and Egg Powder

CHURCHILL, Oct. 2 (CP).—First export shipment of cattle to leave the Northern port of Churchill, bound for the markets of the United Kingdom, was on its way overseas tonight as the Ss. Brandon plowed through the waters of Hudson Bay on her way to the Atlantic.

Sharp at 4 o'clock this afternoon, the Brandon, under command of Captain John Begg, and his crew of Scottish sailors, swung from the Government docks here and headed seaward. In addition to the 200 head of Western livestock for the British trade, she carried 310,000 bushels of wheat, most of it grown in northern Saskatchewan, and a consignment of honey and egg powder shipped by Prairie producers. The honey, a car load, came from Manitoba hives.

The departure of the vessel, which arrived a week ago, marked the close of the 1933 season of navigation here, during which ten grain cargoes, aggregating nearly 3,000,000 bushels, were cleared for overseas markets. It was the second trip of the Brandon from Churchill this season.

The only shipment of cattle ever to land near Churchill was brought in by Lord Selkirk's Scottish settlers in 1821. History carried on today. Every man on the Brandon, from the skipper to the lowest deck hand, hails from Scotland.

SERVICE TOMORROW

The funeral of Mrs. Seymour Rowlinson will take place on Wednesday from Hayward's [illegible] W. [illegible] Interment will [illegible] Oak Burial Park.

Gulf Islands Ferry Co., Ltd.

SALTSPRING ISLAND SERVICE

FERRY MS. CY PECK

WEEK DAYS EXCEPT WEDNESDAY

Leave Fulford Harbor ..... 8.00 a.m. 4.00 p.m.
Leave Swartz Bay ..... 8.30 a.m. 5.00 p.m.

WEDNESDAY ONLY

Leave Fulford Harbor.... 8.15 a.m. Leave Swartz Bay.... 7.00 p.m.

SUNDAY ONLY

Leave Fulford Harbor ..... 8:00 a.m. 10.30 a.m. 5:00 p.m.
Leave Swartz Bay ..... 9:30 a.m. 11.30 a.m. 6:00 p.m.

Subject to Change Without Notice

TARIFF

PASSENGERS 25c
AUTOMOBILES ..... 35c to $1.50, According to Weight
TRUCKS ..... $1.25 to $2.00, According to Size
MOTORCYCLES 50c

For Further Information and Motor Coach Connections Phone E 1177-1178

FREIGHT SERVICE

To All Parts of the Island on Daily Schedule

SALTSPRING ISLAND—Daily, Except Sunday, 8:15 A.M. Returning Daily, Leave Fulford Harbor, 2:30 P.M.

METCHOSIN, HAPPY VALLEY, COLWOOD AND LANGFORD—8:15 A.M. Daily

COWICHAN LAKE AND WAY POINTS—9 A.M. Daily

CHEMAINUS, LADYSMITH, NANAIMO, QUALICUM BEACH, COURTENAY, CUMBERLAND, FORT ALBERNI AND ALL POINTS NORTH OF DUNCAN 10 A.M. Daily

VICTORIA TO SHAWNIGAN LAKE—Tuesday and Thursday, 3 P.M. Saturday, 1 P.M.

DUNCAN—10 A.M. and 3 P.M. Daily — DUNCAN—Saturday, 10 A.M. and 1 P.M.

PHONE NANAIMO 1181

NANAIMO TO VICTORIA—10 A.M. Daily
NANAIMO TO COWICHAN LAKE—10 A.M. Daily
NANAIMO TO COURTENAY—8:30 A.M. Daily
NANAIMO TO PORT ALBERNI. Calling at Parksville, Qualicum, Coombs, Alberni and Way Points—10 A.M. and 3 P.M. Daily

PHONE PORT ALBERNI 94

LEAVE PORT ALBERNI FOR NANAIMO AND WAY POINTS—9 A.M. and 3 P.M. Daily

PHONE PARKSVILLE 61

PHONE QUALICUM BEACH 49M

PHONE COURTENAY 3

COURTENAY TO NANAIMO AND POINTS SOUTH—1 P.M. Daily

PHONE DUNCAN 480

DUNCAN TO VICTORIA—8:30 A.M. and 3 P.M. Daily

SPECIAL TRIPS ARRANGED TO ALL PARTS OF THE ISLAND

Victoria ..... G 8188 — Courtenay 3
Duncan ..... 480 — Port Alberni 94
Nanaimo ..... 1181 — Parksville 61
Saltspring Island 32F

ISLAND FREIGHT SERVICE, LTD.

514 CORMORANT STREET

PHONE G 8188

At Last—INDIAN SUMMER!

After Many Weeks of Backing and Filling, the Most Pleasant Season of the Year Has Arrived—Cool, Sunny Days—the Country at Its Best—

● Now is the time to visit those places that you missed this Summer—to spend a week-end at one of the famous Island resorts, or to spend a day hiking in the country. Inquire for our schedules—convenient—fast.

Note ● Change of Schedule on West Saanich Route Becomes Effective Thursday, October 5.

Vancouver Island Coach Lines, Ltd.

Broughton at Broad

Phone E 1177 Phone E 1178

Radio Progress Week—October 2 to 7

Hayton, Crosby Reunited for New Broadcast

Lennie Hayton and his orchestra will accompany Bing Crosby when the popular baritone inaugurates his new series of weekly programmes from California over the Columbia network on Monday, October 16, at 5:30 p.m., P.S.T. It is quite natural that the young maestro and the singer should be reunited for Bing's return to the air on a regular schedule for they have been closely associated in all their past radio work.

Their appearance together on this new series has been made possible because Lennie was invited to Hollywood to become musical director for the film in which Bing is playing the lead opposite Marion Davies. The Crosby-Hayton combination dates back to the days when both were members of Paul Whiteman's organization—Lennie as assistant conductor, arranger and pianist; and Bing as one-third of the Original Rhythm Boys. When the singer was signed as a Columbia artist in 1931, his friend Hayton came East as his pianist and arranger. After completing a sponsored series, they set out on a transcontinental vaudeville tour which wound up in Hollywood and motion-picture activity for Bing. In the early part of 1933 they returned to New York for another broadcast series. When it was over, Bing rushed back to the West Coast for more movie work, while Lennie remained in the East for a Summer radio contract. "And now they're back together again."

KOL and KVI will release the programmes.

Hudson's Bay Company.
INCORPORATED 87H MAY 1670

The New Westinghouse
$99.50

A Radio With a Marvelous Tone

The new Westinghouse [illegible] illustrated, besides having a marvelous tone, has a remarkable ability to separate stations on adjacent channels. It is equipped with automatic volume control—has new efficiency type tubes and is encased in an extremely fine cabinet.

Liberal allowance made on your present radio as part payment. Sold on our usual liberal guarantee—Your money refunded within five days of purchase if not completely satisfied.

Third Floor—H B C

"Reach for the Joy of Living With Radio"

GREAT BROADCAST IS ARRANGED FOR BALANCE OF WEEK

Nation-Wide Programme Will Be on the Air as Celebration of the Sweeping Advance Made in Radio Broadcasting and Reception—Of Special Interest to Canadian Listeners

One of the biggest broadcasting events that has ever taken place in radio history is scheduled for the week of October 2 to 7, when "Radio Progress Week" will bring countless thousands of dollars worth of entertainment into millions of homes in Canada and the United States. This big carnival of the air is being staged through the co-operative efforts of the N.B.C., the Columbia network and the Radio Manufacturers' Association. Nothing to equal it has ever been attempted before.

"Radio Progress Week" has as its slogan, "Reach for the Joy of Living With Radio." The slogan summarizes the big objective of the event for the special broadcasts are dedicated to the cause of better radio programmes. The programmes will be of a unique nature and will feature scores of the most famous stars of radioland. They will undoubtedly set a new high standard of quality broadcasts for others to emulate throughout the coming season.

While "Radio Progress Week" is primarily of American origin, the interest of Canadian radio owners in this national event is exceptionally keen, chiefly because it gives promise of offering the very finest type of radio entertainment. Then, too, it should be remembered that "Radio Progress Week" is the forerunner of a season of outstanding broadcasts on this side of the line as well. The plans of the Canadian Radio Commission now being whipped into shape call for even better broadcasts than those which Canadians have been privileged to listen to in the past.

NEW BROADCASTS HAVE PREMIERES

Old Favorites Returning After Summer Season—Symphonies to Be Heard

With the Fall season coming on, many new programmes are being heard on Columbia, National and Canadian Radio Commission networks. In the last two weeks, twenty-five programmes have made their debut. More than fifteen other new broadcasts will have their premieres within the next three weeks.

Intermingled with these new broadcasts are favorite programmes returning after the Summer season. By November, "hit" shows of last year will again be heard regularly.

FAVORITES RETURN

Eddie Cantor, the banjo-eyed comedian, who starred in the Sunday revue with Rubinoff's Orchestra and guest stars, will return within a few weeks. Walter Winchell, the Broadway gossiper and columnist, now heard in the East, will return to coast-to-coast hook-ups on November 5.

Columbia's programme which brings clever imitators before the microphone, "The March of Time" broadcast, is expected to be on the air within two weeks. "His Royal Shyness," the Baron Munchausen, and Cliff "Sharlie" Hall will [illegible] the Kings [illegible]

GOOD MUSIC IN STORE

On November 3 a treat is in store for lovers of good music. The Boston Symphony Orchestra, with Serge Koussevitzky directing, will present a series of programmes from Boston. Leopold Stowkowski is to bring his famous Philadelphia Symphony to the air once more this Winter. The Metropolitan Opera Company programmes will again be broadcast this Winter.

All in all, the Winter programmes will include some of the finest broadcasts ever heard on the air. In addition to those mentioned, special re-broadcasts from England will be on the air. The Canadian Radio Commission plans a new series of exchanges with the two American networks, to take effect shortly.

Noted Star Returns to Air Shortly

EDDIE CANTOR

For many years a stage, screen and vaudeville entertainer, and [illegible] a radio star [illegible] the air within [illegible] weeks ago, but a delay in new picture prevented this. He will be back on the air some time in November.

Radio Programmes

Summary of Schedule of Victoria and Other Pacific Coast Stations

TODAY

10:15 a.m.—Extensive networks of the Canadian Radio Commission, the Columbia Broadcasting System and the National Broadcasting Co. carrying the world series baseball games. CRCV, KOL, KVI, KOMO, KJR.

5 p.m.—The Boswell sisters, noted air trio, in broadcast of newest dance tunes. KOL, KVI.

6:15 p.m.—Willie and Eugene Howard, famous comedians of Broadway, make their appearance on the "Parade of the Champions" programme. KOL, KVI.

6:30 p.m.—Nino Martini sings Handel's "Largo" as feature of programme with Howard Barlow and the Columbia Symphony Orchestra. CRCV, KOIN.

7:30 p.m.—Ted Husing's twice weekly sports dramatization, Barbara Maurel's lovely contralto songs, the Four Hummingbirds' snappy dance arrangements and Leon Belasco's Orchestra offered in lively quarter hour programme. KOL, KVI.

7:35 p.m.—Maurice Meerte and his orchestra from the Windsor Hotel, Montreal. CRCV.

8 p.m.—Howard Barlow directs the Columbia Symphony Orchestra in all-Wagner programme. Selections to be played include the famous serenade, "Siegfried Idyl." KVI.

8 p.m.—Don Pedro and his Gypsies from Vancouver over coast-to-coast Canadian Radio Commission network. CRCV.

8:30 p.m.—Clara Teitelbaum, gifted young San Francisco pianist, appears as guest artist with Meredith Willson's Orchestra in all-Tschaikowsky programme. KPO.

CFCT, Victoria, B.C. (1,430 keys)
8:00 a.m.—Top o' the Morning.
8:15 a.m.—Timely Topics, Dr. Davies.
8:30 a.m.—Birthday Party.
9:00 a.m.—"By Request."
12:00 noon—Concert Melodies.
12:15 p.m.—"What Is the Principal Food of Half the People of the World?"
12:20 p.m.—Musical Miniature.
8:00 p.m.—Rhythm Favorites.
8:30 p.m.—"Sundown."
7:00 p.m.—F. S. Kennedy, "The New Education."
7:30 p.m.—Ethel Reese-Burns.
7:45 p.m.—Yesterday's Tempo.
8:00 p.m.—Colonist News Flashes.
12:00 m.n.—Midnight DX Club.

CJOR, Vancouver, B.C. (1,210 keys)
6:00 p.m.—Yodeling Hobo.
6:15 p.m.—Theatre Critic.
6:30 p.m.—Musical Programme.
6:45 p.m.—News Broadcast.
7:00 p.m.—Musical Programme.
7:15 p.m.—Ted Williams.
7:30 p.m.—On Wings of Song.
7:45 p.m.—Stan and Andy.
8:00 p.m.—Cystex Programme.
8:15 p.m.—Musical Programme.
9:15 p.m.—Bud Reilly's Hawaiians.
9:45 p.m.—Cariboo Cowboys.

CKWX, Vancouver, B.C. (1,010 keys)
9:30 a.m.—Announcements and Music.
9:45 p.m.—Canadian Press News Bulletin.
6:00 p.m.—Studio Programme.
6:30 p.m.—Market Service.
6:35 p.m.—Air Conditioning Programme.
6:45 p.m.—Happy Family.
7:00 p.m.—Studio Programme.
7:15 p.m.—Curiosity Shop.

CRCV, Vancouver, B.C. (1,100 keys)
5:55 p.m.—Canadian Press News.
6:00 p.m.—See CRC Network.
8:30 p.m.—News Bulletins.
8:45 p.m.—Cardo Smalley, violin.
9:00 p.m.—See CRC Network.
10:00 p.m.—CRCV Concert Orchestra, Norma Piper, soloist.

CRC NETWORK
5:00 p.m.—A La Claire Fontaine, Orchestra and vocalists from Winnipeg.
5:35 p.m.—News Bulletin from Regina.
5:55 p.m.—Canadian Press News (B.C. Network).
6:00 p.m.—CRC Symphony Orchestra, Wilfred Pelletier, conductor, from Montreal.
6:30 p.m.—Nino Martini and CBS Symphony.
7:00 p.m.—Chas. Dornberger's Orchestra.
7:30 p.m.—Canadian Press News.
7:35 p.m.—Maurice Murtes Orchestra.
8:00 p.m.—Don Pedro and Gypsies.
9:00 p.m.—Rainbow Bridge, from Winnipeg.
9:15 p.m.—"The Cowboy," from Calgary.
9:30 p.m.—Helen Morton, vocal, Regina.

NBC-KGO NETWORK
KHQ-KGW-KPT-KGO-KOMO-KJR
9:15 a.m.—Widow and Angel.
9:30 a.m.—Martha Meade Society, talk.
9:45 a.m.—Sax Appeal.
10:00 a.m.—Organ Concert.
10:15 a.m.—Baseball Games.
1:15 p.m.—Meredith Willson's Orchestra to East.
1:45 p.m.—Smackout (KJR).
2:00 p.m.—Al Pearce and His Gang.
3:00 p.m.—Viennese Ensemble, director, Walter Logan.
3:30 p.m.—Midweek Hymn Sing.
3:45 p.m.—Glen Shelly, organist.
4:00 p.m.—The Sizzlers.
4:15 p.m.—Radio in Education.
4:45 p.m.—Concert Petite.
5:00 p.m.—Vincent Lopez, dance orchestra
5:30 p.m.—Westerville Dramatic Sketch.
5:45 p.m.—Little Orphan Annie.
6:00 p.m.—Arion Trio.
6:30 p.m.—Fire Chief's Uncle.
7:00 p.m.—Lives at Stake, drama.
7:30 p.m.—Madame Sylvia in Hollywood.
9:00 p.m.—Amos 'n' Andy.
9:15 p.m.—Memory Lane, rural drama.
9:45 p.m.—Advice in Health, Dr. Bundeson.
9:00 p.m.—Ben Bernie's Orchestra.
10:00 p.m.—News Flashes.
10:15 p.m.—Anson Week's Orchestra.
11:00 p.m.—Ambassador Hotel Orchestra.
11:30 p.m.—Kay Kyser's Orchestra.

CBS-DON LEE NETWORK
KVI-KFRC-KOIN-KSL-KOL
9:00 a.m.—Voice of Experience
9:15 a.m.—Connie Gates, pianist and songs.
9:30 a.m.—United States Marine Band.
10:00 a.m.—Little French Princess.
10:15 a.m.—Baseball Games.
1:00 p.m.—U.S. Navy Band.
1:30 p.m.—French Lights Orchestra.
2:00 p.m.—Happy [illegible]
[illegible] (Don Lee).
[illegible] Pat Fraser.
4:00 p.m.—Gypsy Nina and accordion.
4:30 p.m.—Mills Bros.
4:45 p.m.—Between the Bookends.
5:00 p.m.—Boswell Sisters.
5:00 p.m.—Children's Radio Theatre.
5:15 p.m.—Organalities from Kansas City City.
5:35 p.m.—In the Gloaming.
5:45 p.m.—Kate Smith and Brustleff's Orchestra.
6:00 p.m.—Frank Westphal's Orchestra.
6:15 p.m.—Studebaker Champions.
6:30 p.m.—Nino Martini and Orchestra.
7:00 p.m.—American Legend.
7:30 p.m.—Ted Husing and Belasco's Orchestra.
7:45 p.m.—Myrt and Marge.
8:00 p.m.—Light Opera Gems.
8:15 p.m.—"Mellowed Melodies."
9:30 p.m.—"Singing Sam."
9:45 p.m.—Voice of Experience.
9:00 p.m.—Ted Fio Rito's Orchestra.
8:30 p.m.—Jerry Freeman and his music.
9:30 p.m.—Johnny Hamp's Orchestra.
10:00 p.m.—Islanders.
11:00 p.m.—Dancer's Harlem Band.

"Isn't it hard," said the landlady, "to think this poor lamb was cut down in its youth to satisfy our appetites?"

"Yes," replied the unhappy boarder at the end of the table. "It is tough!"

Youngest Comedian Heard Wednesdays

MILTON BERLE

The youngest of the "big time" radio comedians, is heard Wednesday nights with Fred Waring and his Pennsylvanians, at 7 o'clock. Milton is extremely funny and his gags are different. He was recruited to radio from the stage and vaudeville, where he was acclaimed by Broadway's theatre critics.

Three Networks Will Broadcast World Series

THREE extensive networks, covering the length and breadth of the North American continent, will bring a press-box description of the world series baseball games to local listeners during the next few days. The Canadian Radio Commission, Columbia Broadcasting System and National Broadcasting Company will carry the programme. Broadcasts will start each morning during the series, commencing today, at 10:15 a.m., P.S.T., lasting until approximately 1 o'clock. Victorians will hear the programme from CRCV, KOL, KVI, KOMO and KJR.

Wholesale Distributors for Westinghouse Tubes

McLennan, McFeely & Prior, Ltd.

OPPORTUNITY of a Lifetime

. . . To Trade in Your Old Set

We will make you an exceptional allowance on your old battery, electric set or phonograph on this new 1933

General Electric Radio

10 new-type tubes, class "B" amplification, automatic tone compensation, automatic volume control, and many other exclusive G.E. features.

NOTE We Reserve the Right to Cancel This Offer Within 4 Days.

JAMESON'S ELECTRICAL, LTD.
Victoria's Most Popular Electrical Store
717 Fort Street Phone G 1823

NEW RADIO VALUES *With Our* ◆ DIAMOND JUBILEE ◆

See these leading makes . . . they embody the latest improvements and are priced in keeping with values being offered during our jubilee celebration.

Victor - - -
Philco - - -
Stewart-Warner
Models From $49.50

DAVID SPENCER LIMITED
RADIO DEPARTMENT

SPECIAL RADIO PROGRAMS

Where will you be when the curtain rises?

WHERE will YOU be when the curtain rises for the "first night" performance of what is to be the biggest broadcasting season radio has ever known? Will your radio bring in these programs clearly and distinctly or will worn tubes rob you of half the pleasure?

One or two worn tubes cripple radio reception, causing hum, distortion, lack of volume, tube crackle, etc. Radio Tubes wear out so gradually you may not be aware of what you are missing. To assure yourself of the FULL enjoyment of Radio Week and the entire 1933-34 season, have all tubes tested NOW and replace those that are worn with:

Westinghouse Genuine Radiotrons

Select One of These New Model 1933

GENERAL ELECTRIC

STROMBERG CARLSON

or

NORTHERN ELECTRIC

Radios for Perfect Radio Satisfaction and Enjoyment

See Them at

"Reach for the Joy of Living With Radio"

Radio Progress Week, October 2-7

How Are Your Radio Tubes?

A defective tube will spoil even the best radio. Let us check your tubes, now,

FREE

before the season really starts. Simply phone radio department, G 7121, and we will send a qualified tester to test your tubes in your home.

B.C. ELECTRIC
1501 DOUGLAS GARDEN 7121

BASEBALL WORLD SERIES WILL OPEN TODAY

Over 150 Already Entered in "Learn To Swim Campaign"

Event Sponsored by The Colonist to Be Held at Crystal Garden Oct. 16 to Nov. 24 Attracts Many Youngsters—Gala to Wind Up Affair

Those sponsoring The Daily Colonist "Learn to Swim Campaign," to be held at the Crystal Garden, October 16 to November 24, were confident that they would receive good response to the offer of a six-week swimming course free. All estimates were left far behind, however, when a mob of eager youngsters besieged the office of the Crystal Garden, flourishing the coupons clipped from the Sunday issue of The Colonist, and clamored for the registration cards that will entitle them to the free course of instruction.

The first arrivals appeared at the Crystal Garden at 10 o'clock in the morning, when two small heads appeared at the wicket, and with one voice announced their intention of learning to swim. Victoria Lea and Nora Lea, as twins, must share, among other honors, the credit of being the first to register in the "Learn to Swim Campaign." Their sister, Patricia, was the next in line, making three enthusiasts from the one family. Next among the girls came Margaret Baird, followed by Deidre Diespecker. The rush of boys was headed by Bob Lomas, Ernest Wellwood, Bill Baird, Frank Leach and Walter W. Webb. From then on the entries poured in thick and fast, until over 150 registrations were recorded before the close of the first day at 8 p.m.

TO AID CHILDREN

The Daily Colonist "Learn to Swim Campaign" is promoted with the aim of giving all children in Victoria and vicinity an opportunity to learn how to swim. The age limit is set between eight and fourteen years, with the only proviso that the child must not be able to swim. Many amusing incidents in this connection were noted yesterday, according to A. H. Cowlishaw, manager of the Crystal Garden, under whose supervision the course of instruction will be carried out. One woman arrived to register her small boy as a pupil. When asked if he had ever swam before, she proudly replied: "Why yes, he can swim easily the length of the pool." It took a little tactful explanation to impress her with the aim of the "Learn to Swim Campaign," which, as its name implies, is to instruct the child in the first principals of self-preservation in the water rather than to offer an advanced course.

DIVIDED INTO CLASSES

The children, as they register at the Crystal Garden, are divided into classes, boys from girls. These classes are kept to such a size as to allow supervision of each pupil by the qualified instructors. Fred and Mary Ellison. Each class will be taken for one period each week during the six weeks that the course is in progress. The registration card issued designates the day and hour at which the child is expected to attend. As before stated, the course is entirely free to all children who conform to the rules laid down. Each is requested to bring his or her own suits and towels, but no further equipment is required. As a grand finale, a big gala night will be held for all children who have enrolled.

MEDALIST IS DEFEATED IN TITULAR MEET

Walter Spaven Beaten After Winning Qualifying Round in Caddies' Tourney

After winning the medal honors in the forenoon with a neat 79, one stroke better than the pair deadlocked for second place, Walter Spaven passed out of the city caddies' golf championship at the Uplands club when he bowed to Leo Derman, 5 and 4, yesterday afternoon. The majority of the favorites came through in the first rounds and will continue battle today. The final over thirty-six holes is slated for Thursday.

Spaven played steady golf in winning the qualifying round and was picked to go a long way in quest of the honors, but he met a strong and consistent golfer in the opening round and was pushed into the first flight before the day was over. Spaven was runner-up to Ken Lawson last year. Lawson left the caddie ranks and the title is vacant for a new holder.

SCORES AND DRAW

Scores and first round results follow:

W. Spaven	79
J. Coe	80
B. Hodgson	80
D. Fletcher	81
R. Spaven	81
D. Todd	82
N. Le Poidevin	82
F. Painter	82
L. Derman	83
H. Fletcher	84
C. Potts	84
D. Barr	85
J. McSween	85
R. Elliott	86
H. Haylock	86
B. Hines	86

The above qualified.

G. Saunders	88
J. Hughes	88
H. Price	88
G. Bridges	88
G. Tregellis	89
B. Leonard	89
B. Elliott	90

Championship Flight

L. Derman defeated W. Spaven, 5 and 4.

R. Spaven defeated J. McSween, 2 and 1.

N. Le Poidevin defeated H. Haylock, 2 up.

C. Potts defeated B. Hodgson, 1 up.

D. Fletcher defeated D. Barr, 5 and 4.

B. Hines defeated F. Painter, 2 and 1.

D. Todd defeated R. Elliott, 4 and 3.

J. Coe defeated H. Fletcher, 1 up.

The defeated eight form the first flight.

Second Flight

G. Tregellis defeated G. Saunders, 1 up.

A. Gosteller defeated H. Price, 5 and 4.

B. Elliott defeated G. Bridges, 3 and 2.

B. Leonard defeated J. Hughes, 4 and 3.

Third Flight

H. Barber defeated I. Elliott, 1 up.

W. Edwards defeated C. W. Haylock, 1 up.

J. Hornsby defeated A. Buckler 4 and 3.

W. Findlay defeated E. Townsend 1 up.

Fourth Flight

E. Goodwin defeated A. Gower, 6 and 5.

S. Spaven defeated F. Waldron, 5 and 4.

S. Findlay defeated D. Woods, 4 and 3.

L. Baker defeated D. McSween, 1 up.

Fifth Flight—Semi-Final

M. Ott defeated J. Foyer, 10 and 8.

H. McMillan, bye.

Expected to Start Today

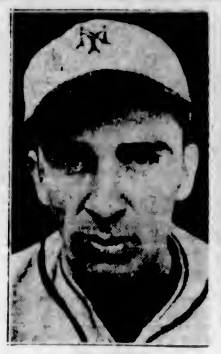

CARL HUBBELL (Giants)

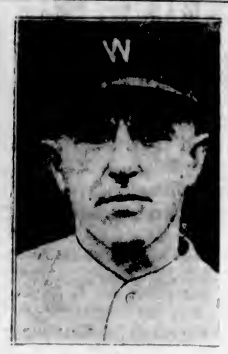

ALVIN CROWDER (Senators)

Ace moundsmen of the world series squads, who are expected to do the heavy work in today's opening match at New York. Hubbell is considered to be the best hurler in the major leagues today, while Crowder is the outstanding chucker on the Senators' squad.

Expected Teams For Opening of World Series

NEW YORK, Oct. 2 (AP).—The batting order for the opening game of the world series tomorrow, and probable pitching choices:

Washington (American League)—Buddy Myer, 2b; Leon Goslin, rf; Heinie Manush, lf; Joe Cronin, ss; Fred Schulte, cf; Joe Kuhel, 1b; Osslie Bluege, 3b; Luke Sewell, c; Al Crowder, p; Earl Whitehill, p; Wally Stewart, p.

New York (National League)—Joe Moore, lf; Hugh Critz, 2b; Bill Terry, 1b; Mel Ott, rf; Travis Jackson, 3b; George Davis, cf; Gus Mancuso, c; John "Blondy" Ryan, ss; Carl Hubbell, p.

Time of game, 1:30 p.m., 10:30 a.m. Victoria time.

NELSON COPS MARATHON AT CHICAGO FAIR

Iowa Swimmer Sets World Record for 15-Mile Event—Blagden Second

CHICAGO, Oct. 2 (CP).—Ploughing through fifteen miles of chilly Lake Michigan waters in less than seven and one-half hours, Marvin Nelson, the "Iowa Kid," yesterday added the William Randolph Hearst marathon swim to his previous successes in Toronto marathons.

After the Fort Dodge "seal," winner at Toronto in 1930, and again this year, splashed home a winner by two big miles, George Blagden, of Memphis, Tenn., 1931 Toronto victor, came in to take second money. Then came Bill Goll, the singing New Yorker, who was third in the Lake Ontario splash of 1930, second in 1931, fifth in 1932, and again third in this year's race.

First Canadian to finish from out of the field of more than 200 who started at 9 o'clock, yesterday morning, was Dan Demricki, Windsor, Ont.

WORLD RECORD

Iowa's powerful stroking Nelson carved through the low-temperature water in 7 hours 22 minutes 24 3-5 seconds, a world record for the distance. His triumph brought him the $5,000 first prize.

Blagden's splendid effort won him $2,500, with Goll receiving $1,000. Blagden's time was 7:53:13. Darkness had setled over the lake when Goll pulled himself out of the water to finish in 8:29:37 2-5.

Miss Dorothy Nelevitko, Glen Cove, N.Y., was the first woman to finish, and received the $1,000 prize offered for that feat.

Mrs. Myrtle Huddleston, New York, world champion woman endurance swimmer, was painfully hurt at he start, when she was kicked in the side by another contestant. She was taken to hospital for observation. She swam a mile and a half before the pain became so intense, she almost fainted.

CARL HUBBELL AND CROWDER EXPECTED TO START ON MOUND

Former Choice for Giants as Opening Chucker—Cronin Silent on Crowder's Selection—Plenty of Tickets Still Unsold—Cloudy and Cool Weather Is Predicted

By ALAN GOULD
Associated Press Sports Editor.

NEW YORK, Oct. 2 (AP).—In the vast dull green arena beneath historic Coogan's Bluff, the players had their last rehearsals for the world series today under watchful eyes around the box offices. The last big rush was on for reserved seats, now available on the single game basis, but there were still plenty to be sold. Along Broadway betting men were beginning to offer the tempting "even money and take your pick."

The critics, after a fortnight of struggle with the dopesheets, were still trying frantically to decide which of three candidates will pitch for Washington Senators against Carl Owen Hubbell, ace southpaw of New York Giants, in the opening game of the series tomorrow afternoon at 1:30 o'clock (E.S.T.).

CLOUDY AND COOL

"Football weather," cloudy and cool, was predicted for tomorrow. Officials of the New York club were optimistic of a crowd of at least 40,000. This would be some 9,000 short of a sell out for the Polo Grounds, all freshly decked out with red, white and blue bunting for its first world series since 1924.

Two games will be played here before the Giants and Senators shift the battle to Clark Griffith Stadium, Washington, for the third, fourth, and fifth engagements, scheduled Thursday, Friday and Saturday. If neither team has collected four victories within that stretch, and the odds are all against it, they will resume the struggle at the Polo Grounds next Sunday, in the sixth game, and play the seventh and concluding game, if necessary, on Monday.

"WIN WITH HUBBELL"

The Giants' slogan is "Win with Hubbell." The home club has an all-around advantage in the box that is admitted even by the Senators. They have a great young right-hander in Hal Schumacher, and a veteran in fat Freddy Fitzsimmons and his deceptive knuckle ball, but the team's main confidence and chief hopes repose in the talented left arm of Hubbell and his famous "screw ball." It's the one weapon they think the harder-hitting American Leaguers cannot resist.

Much more concern has been manifest over who will oppose Hubbell, but Joe Cronin, Washington twenty-six-year-old manager and shortstop similarly continues to "play possum."

The experts' conceneus tonight was that it will be Crowder, the hard-working right-hander. They argued that Crowder has been the lead-off man in every vital series all year, and that by starting the first game he can thus be used oftener.

THOMAS TOPS LARGE FIELD IN CUP MEET

Veteran Scores Fine Round of 76 and a Net 68 to Lead Wilkinson Cup

Carding a brilliant 76, the best amateur round recorded at the club, the veteran Frank Thomas took a two-stroke lead in the opening eighteen holes in the Carmichael Cup competition at the Gorge Vale Golf Club, Sunday. The tournament is played under full handicap, and Thomas' card was 76-8—68. Charlie Banfield was second with a net 70, while J. W. Sangster, G. Townsend, F. Painter and S. C. Trerise were tied for the next four places with scores of 72. The second round will be played next Sunday.

Scores follow:

F. Thomas	68
C. Banfield	70
J. W. Sangster	72
G. Townsend	72
F. Painter	72
S. C. Trerise	72
H. D. Reid	73
O. Kelgetter	73
R. Peden	74
T. Cowden	75
R. Cox	75
R. J. Humberstone	[illegible]
R. W. [illegible]	[illegible]
A. [illegible]	75
D. Todd	76
D. A. Matthew	76
A. J. Maynard	77
C. Fotis	77
J. Gann	77
D. W. Morry	78
J. D. McNeill	78
D. R. Hardie	79
J. Todd	79
J. Bennett	79
R. Foulis	79
T. H. Partridge	80
J. Randall	80
D. W. Spence	80
B. Deaville	80
J. Hughes	81
H. H. Allen	81
W. A. Humberstone	81
Red Lawson	82
R. Love	82
O. Bevan	82
H. Gandy	82
W. Marshall	83
S. B. Slinger	83
A. J. Wakeman	84
J. Matthews	84
J. S. Gow	84
C. Dowman	84
Capt. H. L. Roberts	85
G. Cartwright	85
C. F. Banfield	86
R. W. Carry	86
W. H. Liddiard	86
J. A. Wiley	86
O. H. Dorman	86
M. H. Barry	87
O. A. Trickett	87
A. Gower	88
V. M. Gallon	90
A. McCallum	93
N. Munn	94
J. M. Wedderburn	96
M. W. Oliver	97

JUVENILE FOOTBALL

Scores in the Royal Juvenile Athletic Football Association, Saturday, follow:

Capitals 1, Trojans 0.

Esquimalt Rangers 7, Tillicums 1.

Cubs 7, St. Leonards 1.

Marigold 4, Oak Bay 1.

Entries are now being called for the under eighteen division. Forms must be filed with Bill Pynn at the Royal Athletic Park by Friday evening at 7 o'clock.

Football Double-Header Will Take Place Here Saturday

ANOTHER double-header will be presented to the followers of football, Saturday afternoon, at the Royal Athletic Park, by the Victoria and district division of the Pacific Coast League, Secretary J. R. Jones announced last night, following a meet held at the Y.M.C.A. At 2:30 o'clock, Esquimalt will clash with Victoria West, with Ralph Alcock as referee, while Saanich Thistles and Victoria City will follow at 4 o'clock, with Robb handling the whistle.

TWO DEADLOCKED FOR FIRST PLACE

Phyllis and Peggy Hodgson Turn In Identical Cards in Dunlop Cup Golf Meet

The Hodgson sisters, Phyllis and Peggy, dominated the play in the opening rounds of the Duclop Cup competition at the Macaulay Point Golf Club over the week-end by turning in identical cards of 92-13-69 to share top honors in the first eighteen holes of medal play under full handicap. The second eighteen holes will be played next Sunday. Mrs. C. S. Brown is holding down second place with a card of 98-26-72.

Cards and draw for the second round follow:

	Gross	Hcp.	Net
Miss Peggy Hodgson	[illegible]	13	69
Miss Phyllis Hodgson	[illegible]	13	69
Mrs. C. S. Brown	98	26	72
Mrs. M. E. Macintosh	102	28	74
Mrs. G. Silburn, Jr.	107	32	75
Miss V. Potts	108	32	76
Mrs. G. Silburn, Sr.	102	25	77
Mrs. W. Poole	110	32	78
Miss R. Bethell	97	18	79
Mrs. H. W. Wilders	102	22	80
Miss M. I. Gordon	110	30	80
Mrs. H. H. Livsey	105	22	83
Miss V. Irvine	115	32	83
Miss E. M. Irvine	111	25	86
Mrs. A. M. Creffield	112	25	87
Mrs. J. P. Morgan	114	26	88
Miss G. Sunderland	124	36	88
Miss C. G. Allan	126	36	90

THE DRAW

Draw for the second round to be Sunday follows:

Miss V. Irvine vs. Mrs. G. Silburn, Sr.

Miss G. Sunderland vs. Miss R. Bethell.

Miss C. G. Allan vs. Mrs. H. W. Wilders.

Miss Peggy Hodgson vs. Miss M. I. Gordon.

Mrs. H. H. Livsey vs. Mrs. M. E. Mackintosh.

Mrs. W. Poole vs. Miss M. Potts.

Mrs. A. M. Creffield vs. Miss G. M. Irvine.

Mrs. G. Silburn, Jr., vs. Mrs. C. S. Brown.

Miss Phyllis Hodgson vs. Mrs. J. P. Morgan.

BOWLING

ARCADE BOWLING ALLEYS

INTERSERVICE FIVEPIN LEAGUE

Fro Parts—C. A. Kinney, 466, R. V. Lea, 624, W. Bevis, 570, W. Willmott, 313, D. Danes, 356, W. Morry, 357. Total, 2,716.

Naval Veterans—D. Clarke, 600, C. Lewis, 466, S. Ruffell, 436, E. Prewett, 448, C. Chislett, 379. Total, 2,802.

Naval Veterans won two.

Britannia Branch—D. Croston, 499, W. Jones, 393, R. Milburn, 564, V. Scarborough, 563, J. Huxtable, 435. Total, 2,452.

Veterans of France—Carle Rodway, 710, J. Maxwell, 551, C. Greene, 502, C. Crawford, 348, F. Whitford, 516, F. Carter, 179. Total, 2,806.

Veterans of France won two.

OLYMPIC [illegible]

[illegible] TENPIN LEAGUE

National Motors—H. Hill, 483, T. Walker, 389, W. Henderson, 415, Cecil Todd, 437, J. Waters, 291. Total, 2,015.

Modern Shoe Co.—O. Chenett, 500, H. Pollard, 519, A. Brown, 429, F. Grossmith, 414, H. Edwards, 448. Total, 2,349.

Modern Shoe Co. won three.

Kent's—A. Kent, 476, S. Blackburn, 397, W. Fulton, 120, O. Morley, 472, N. Parsell, 364, A. McKiernahn, 338, handicap, 176. Total, 2,304.

Sons of Canada—Joe Bantley, 423, D. McDiarmid, 391, B. Holman, 303, J. Bacon, 281, P. Morrison, 537, C. Hilton, 348, handicap, 315. Total, 2,482.

Sons of Canada won two.

Heatlers—B. Simmons, 506, A. Tripp, 405, E. Stock, 480, R. Semple, 439, R. Ellwood, 525, handicap, 76. Total, 2,435.

Metropolis Hotel—A. King, 368, J. Tomyle, 407, T. Willey, 478, E. Ferndon, 351, W. Templeton, 442, handicap, 146. Total, 2,192.

Heatlers won two.

H.B.C. Dictators—F. Rose, 341, C. Bent, 380, H. Beecroft, 317, A. Sherwood, 431, L. Wooster, 388. Total, 1,877.

H.B.C. Dictators won three by default.

C.P.R. FIVEPIN LEAGUE

E. & N. Shops—Rumsby, 553, Walker, 244, Zaccarelli, 233, Brown, 516, Devereaux, 412, White, 365. Total, 2,323.

C.P. Loco Bowlers—A. H. Shotbolt, 427, A. T. Hirns, 477, G. Osard, 586, G. B. Dixon, 46, T. H. Mayne, 672. Total, 2,848.

C.P. Loco Bowlers won three.

Empress "B"—J. W. Jefferson, 506, A. W. Dykes, 512, W. McDiarmid, 494, H. Rawnsley, 464, Joe McLellan, 695. Total, 3,691.

Empress "A"—J. Kemp, 551, A. Whyte, [illegible]

C.P. Telegraphs—W. Stewart, 494, R. R. Saunders, 467, T. R. Burns, 402, W. Fye, 422, J. J. Hickey, 482. Total, 2,872.

C.P. Express—Dutot, 545, Wilkinson, 402, Booths, 479, Tickle, 573, Aylwin, 580. Total, 2,670.

C.P. Express won two.

COMMERCIAL FIVEPIN LEAGUE

Kearns Meat Market—H. Adams, 390, C. Finnemore, 370, J. Randall, 604, W. Mobey, 438, low score, 365. Total, 2,096.

K. of P.—O. W. Allison, 497, W. Marshall, 554, G. Davies, 448, M. H. Barry, 476, A. A. Hockley, 431. Total, 2,406.

K. of P. won three.

EQUIPOISE BEATEN BY LENGTH MARGIN IN WIND-UP RACE

HAVRE DE GRACE, Md., Oct. 2 (AP).—Equipoise, C. V. Whitney's gallant campaigner, lost what probably was his last race, Saturday, but it took a new course record to turn the trick.

Competing in the $10,000 Havre de Grace Handicap, the five-year-old son of Pennant finished a length behind William R. Coe's Osculator after the latter clipped one-fifth of a second from the existing record here for the mile and an eighth distance.

A. C. Bostwick's Mate finished third, a little more than a length behind Equipoise.

Broadcast Today Starts at 10:15 A.M. Local Time

BOTH the N.B.C. and C.B.S. will have extensive networks in use when the world series gets under way today at the Polo Grounds in New York City at 10:15 a.m. Victoria time. Ted Husing will handle the play-by-play description for the Columbia network, while Graham McNamee will be in charge of the National hook-up.

Victoria listeners will also be able to hear the series over stations affiliated with the Canadian Radio Commission, which is rebroadcasting the N.B.C. description for the first two games and the C.B.S. story for the last games.

Stations which will release the programmes for Victoria listeners include KOMO and KOL, Seattle; CRCV, Vancouver; KVI, Tacoma, and KSL, Salt Lake City.

STRIBLING IS STILL IN BAD SHAPE

Physicians Believe Former Heavyweight Contender Has Good Chance

MACON, Ga., Oct. 2 (AP).—Attending physicians said late tonight that W. L. (Young) Stribling "won't last twenty-four hours unless he can sleep soon or unless something else happens."

Dr. A. P. Kemp, the family physician, said he and Dr. A. R. Rosar, the surgeon who amputated one of the fighter's feet after a collision between [illegible]

[illegible] Delerda had [illegible] the patient and found his condition "extremely critical: worse now than he has been all day."

The heavyweight's temperature at 10 p.m. was given in the bulletin as 105.2.

"His heart beats are irregular," Dr. Kemp said, "sometimes missing as many as six in a minute."

When Dr. A. P. Kemp entered the fighter's room tonight he said W. L. looked up and said:

"Doctor, am I going to die for this thing?"

"No, W. L., we are not going to let you die, but you have a hard fight, like you've had many a time in the ring," the doctor replied.

"All right; I'll fight. I just wanted to know if I was going to die," Stribling said.

LEFT FOOT CUT OFF

Stribling's left foot was cut off in the accident, and physicians said another amputation would have to be made higher up on the leg later, when he recovers sufficient strength. The physicians also plan to remove fragments of the crushed hip bone later.

After one visit to his boy's room, "Pa" Stribling, with tears in his eyes, said:

"I told W. L. we were fighting our greatest fight, and I felt sure he would win. W. L. patted my hand."

On the same floor of the same hospital Young Stribling's wife is convalescing after the birth of a third child—a son, with whom the boxer was photographed, Saturday. She was wheeled in to see him last night after she was informed he was hurt.

DUNCAN POLOISTS WIN FROM VICTORIA, 8 TO 2

A strong second chukker rally, which netted them five goals, gave a representative polo team from Duncan an 8 to 2 victory over Victoria in an exhibition fixture played at Macaulay Point on Sunday afternoon. Six seven-and-a-half-minute chukkers were played and were witnessed by a fair crowd.

Teams follow:

Duncan—G. G. Baiss, Captain A. Mathews, E. Cole and S. Mackenzie.

Victoria—Major A. G. Piddington, S. Lloyd, N. Van der Vliet and J. Piddington.

Major Murray refereed.

COAST TEAMS PLAY TO FIVE-GOAL DRAW

VANCOUVER, Oct. 2 (CP). — In one of the highest scoring senior soccer games played around here in several seasons, St. Saviours and St. Andrews battled to a five-goal draw at the opening session of the Pacific Coast League at Athletic Park Saturday afternoon.

Nanaimo Loses To North Shore In Opening Game

VANCOUVER, Oct. 2 (CP).—Making their first appearance here in the new senior six-team soccer league, Nanaimo City dropped a close 4-3 decision to North Shore United, Saturday.

The game was productive of the best soccer seen here this season. The Islanders, a fast-moving eleven just missed carrying off the verdict through faulty shooting on goal.

BELIEVE IT OR NOT - - - - - - - By Ripley

EXPLANATION FOR SATURDAY'S RIPLEY CARTOON

A Strange Bet—Mr. Swaney had wagered that he would travel from Cromwell, Indiana, to California in less than 100 days. He was to start without a cent in his pocket, never beg for food or money, be accompanied by a dog, and both he and the dog were to weigh the same as when they started. Upon arrival he was to be the owner of $5. A final condition was that he was to look at his donkey all the way to his goal. Every point of this curious wager was fulfilled, and California was reached in this bizarre fashion in ninety-seven days.

From Convict to Congress—After serving a term of a year and a day in Leavenworth Penitentiary, for addressing a Minnesota banker as a "Robber of Orphans and Widows," Congressman Shoemaker, Farmer-Laborite, of Minnesota, was recently permitted to take his seat in Congress by an overwhelming vote. In the litigation which the same "Orphans and Widows" instituted against the banker, the former were upheld by the courts.

Please address all queries to Cartoonist Ripley, c/o King Features, New York City, N.Y.

WINNIPEG AMATEUR JOINS MAROONS IN NATIONAL HOCKEY

MONTREAL, Oct. 2 (CP).—Defence forces of Montreal Maroons in the National Hockey League campaign this Winter will be buttressed with the experience and stout blocking of husky Bill Mackenzie, former Winnipeg amateur and recently with Montreal Royals in the C.A.H.A. Mackenzie announced today he had signed on the dotted line and will begin pre-season training with Maroons on October 18.

ANNUAL FUNCTION IS CARDED AT BURNSIDE

The annual prize giving social of the Burnside Lawn Bowling Club will be held in the headquarters of the club, Hampton Hall, Thursday evening next, commencing at 8 o'clock on which occasion both the men's and women's sections will award the prizes to those winning the major club competitions during the past season. A varied programme has been arranged by President A. W. Stewart, and an enjoyable evening is anticipated.

To Lead Rival Squads

BILL TERRY

JOE CRONIN

Managers of New York Giants and Washington Senators, respectively, who will lead the world series rivals in the opening game today at the Giant stronghold. The game will start at 10:30 a.m. Victoria time and will be broadcast over several hook-ups.

LOCAL RUGGERS PRIMED FOR MAINLAND GAME

Victoria Gridders Expected to Extend Westminster Squad

Final of Home-and-Home Series to Be Played Tomorrow Night at Vancouver—Locals Are Working Hard for Important Game

VANCOUVER, Oct. 2 (CP). — Canadian football enthusiasts of the Mainland get their first glimpse of the two "dark horse" entries in the Big Four League when Victoria and New Westminster clash here, Wednesday night.

Carrying a five-point lead into Wednesday's fixture as a result of their 6-1 victory at Victoria a week last Saturday, Westminsters are favored to take the second game of the home-and-home series and enter the final for the provincial title.

But the Royal City team's management is none too confident of the next game, and Coach Tip Robertson announced tonight he would send in his strongest line-up in an effort to keep his squad in the championship fight.

Although heavily outweighing the Islanders in the line, Robertson admitted Victoria was "a tough team for anyone to beat," and, bolstered by the addition of Ernie Peden, former U.B.C. star, and Joe Addison, speedy track ace, would provide plenty of opposition for the hard-plunging Royals.

ROYALS TO BE STRONG

Westminster's line will probably see Swanson at centre, flanked by Jacks and McQuarrie in the inside end positions. Ken McDonald and Hieckel will hold down the middle wings, with May and Bourne outside ends. McKellar will call signals.

Big Bill Henderson, plunging centre half, who scored the lone touchdown in the Victoria game which gave Royals the victory, will be in the backfield with Trasolini and Alvazoff and Mac McDonald on the flying wing.

Reg and Bob Hale, Bill McAdam, Fred Harris, J. McQuarrie, Des Brisay, Meek, Hickson and McLeod will be in strip to reinforce the Royals' squad.

Under Manager Ken Scace and Coach Dr. John Sturdy, Victoria gridders have been working out regularly at Royal Athletic Park, and a different team will face the Royals on the Mainland when they meet tomorrow night. Several new members have been added to the squad and many new plays have been introduced. Victoria will leave on tomorrow afternoon's boat for Vancouver, along with a good crowd of supporters.

RICHARDS WINS PAIR OF TITLES

Defeats Hunter in Pro Net Singles and Teams With Wood in Doubles Victory

RYE, N.Y., Oct. 2.—Vincent Richards captured the singles title and shared in the doubles crown, as the United States professional tennis tournament closed yesterday.

After subduing Francis T. Hunter, New Rochelle, a rival of many years when both were amateurs, 6-3, 6-0, 6-2, Richards teamed with Charles M. Wood, Bernardsville, N.J., to score over Hunter and Ted Rericha, New York, in the doubles final, 6-4, 6-3, 5-7, 6-3.

Richards' victory in singles was his fourth in seven years of professional competition.

TO START SEASON

The Victoria Badminton Club will officially open its season on the courts at the Willows this evening at 8 o'clock. A full turn-out of members is expected.

Felt slippers are popular with small boys, principally because they aren't felt.

Wife Trains Giant Matman

SOMEONE should tell Frank "Man Mountain" Dean that that's no way to treat his wife. This bearded, 302-pound wrestler is in New York from Norcross, Ga., to make his debut in Madison Square Garden. Frankie is training in Stillman's gym. Mrs. Dean acts as his trainer.

TITULAR MEET UNDER WAY AT OAK BAY CLUB

Mrs. Hew Paterson and Mrs. Howell Medalists in Club Championships

Mrs. Hew Paterson, runner-up in the recent city championship, and Mrs. Howell were medalists in the "A" and "B" class, respectively, in the Victoria Golf Club championships yesterday. The former played steady golf all the way to turn in a neat 87, while Mrs. Howell's 99 was good enough to head the "B" class field by a lone stroke. In the main event, the medalist finished four strokes in front of the runner-up, Mrs. B. R. Philbrick. Match play starts today in both divisions.

Following Mrs. Philbrick was Mrs. Hutchinson, who scored a 92, while Miss Benson was next in order with a 95. A 96 put Miss Fitzgibbon in fifth position and Mrs. A. L. Scott and Mrs. Sayward-Wilson tied for the next two places with 98's. Miss Daphne Allen gained the last spot in the qualifying bracket by turning in a 99. The medalist plays Miss Fitzgibbon in the opening rounds.

Mrs. J. H. D. Benson was runner-up to Mrs. Howell in the "B" championship with a card of 100, while Mrs. Sheffield and Miss R. Jones tied for second and third places with 101's. The remainder of the field was well bunched.

Scores and draw for today follow:

"A" CLASS

Mrs. Hew Paterson	87
Mrs. Philbrick	91
Mrs. Hutchinson	92
Miss Benson	95
Miss Fitzgibbon	95
Mrs. A. L. Scott	98
Mrs. Sayward-Wilson	98
Miss D. Allen	99

The above qualify.

Mrs. Squire	100
Miss M. Campbell	102
Miss N. Wilson	106
Mrs. A. Watson	107
Mrs. Mitchell	107
Mrs. Hadley	108

THE DRAW

The draw follows:

Championship

1:05—Mrs. Paterson vs. Miss Fitzgibbon.

1:10—Miss Benson vs. Miss D. Allen.

1:15—Mrs. A. L. Scott vs. Mrs. Philbrick.

Second Flight

1:20—Mrs. Squire vs. Mrs. Mitchell.

1:25—Mrs. Hadley vs. Miss M. Campbell.

Miss N. Wilson, bye.

Mrs. A. Watson, bye.

"B" CLASS

Mrs. Howell	99
Mrs. J. H. D. Benson	100
Mrs. Sheffield	101
Miss R. Jones	101
Mrs. J. H. Wilson	102
Mrs. Lennox	103
Mrs. H. J. Davis	104
Mrs. S. W. Holmes	105
Miss Irving	105
Mrs. King	106
Mrs. Fanberson	107
Mrs. R. Peachey	107
Dr. Georgina Luden	108
Mrs. Waterhouse	108
Miss Irving	110
Miss H. Campbell	112
Mrs. Hepburn	112
Mrs. R. B. Wilson	112
Miss Prior	113
Mrs. W. M. Carmichael	114
Mrs. A. S. G. Musgrave	115
Mrs. C. W. Pangman	116
Miss J. Turner	119
Miss F. Musgrave	119
Mrs. R. M. Bird	120
Miss Bruce	121
Mrs. F. E. Winslow	121
Mrs. L. C. Boyd	126
Miss B. Bechtel	128
Mrs. J. R. McIlIree	130
Miss Heisterman	132
Mrs. Cousland	132
Mrs. J. D. Lawrie	135
Miss Lindsay	140

THE DRAW

The draw follows:

Championship

9:30—Dr. Luden vs. Mrs. J. H. Wilson.

9:35—Mrs. H. J. Davis vs. Miss Pond.

9:40—Mrs. Hibberson vs. Miss R. Jones.

9:45 — Mrs. Sheffield vs. Mrs. Peachey.

9:50 — Mrs. Hepburn vs. Mrs. Holmes.

1:30—Mrs. Howell vs. Mrs. King.

1:35—Mrs. Lennox vs. Mrs. Waterhouse.

1:40—Miss Irving vs. Mrs. Benson.

Second Flight

9:55—Miss H. Campbell vs. Mrs. A. S. G. Musgrave.

10—Miss J. Turner vs. Miss M. Prior.

10:05—Miss Carmichael vs. Miss F. Musgrave.

10:10—Mrs. C. W. Pangman vs. Mrs. R. B. Wilson.

Third Flight

10:15—Mrs. R. M. Bird vs. Miss B. Bechtel.

10:20—Mrs. Cousland vs. Mrs. Winslow.

10:25—Mrs. L. C. Boyd vs. Miss Heisterman.

10:30 — Mrs. McIlIree vs. Miss Bruce.

Fourth Flight

10:35—Mrs. J. D. Lawrie vs. Miss Lindsay.

Don't be like him!

Tona-lite is something that everyone should know about . . . and hear

Come In Today

641 Yates St. **KENT'S** Phone E 6013

RUTH TWIRLS YANKS TO WIN

Bambino Ends Season by Pitching Team to 6-5 Victory

NEW YORK, Oct. 2 (AP).—Babe Ruth, holder of many major league batting records, set up a unique mark Sunday as he pitched and batted the Yankees to a 6 to 5 victory over the Boston Red Sox in the final game of the season.

The Babe became the only player in the history of the game to lead a major league in batting, pitching and home-run hitting.

He finished this year far behind the batting leaders, but by pitching the full route, with the aid of some strenuous rubbing by the trainer between innings, he took the year's hurling lead with a perfect record of one victory and no defeats.

HITS HOMER, TOO

In addition he walloped his thirty-fourth home run, giving him the second best major league mark of the year.

Results follow:

AMERICAN LEAGUE

New York, 6; Boston, 5.

Philadelphia, 3; Washington, 0 (eleven innings).

Chicago, 5; St. Louis, 1.

Detroit, 5; Cleveland, 3.

NATIONAL LEAGUE

Brooklyn, 5; New York, 2.

Boston, 4; Philadelphia, 1.

Pittsburgh, 7-6; Cincinnati, 5-5.

Chicago, 7; St. Louis, 1.

COAST LEAGUE

Portland, 15-5; Seattle, 4-2.

Oakland, 5-4; Sacramento, 1-1.

Missions, 8-8; Hollywood, 5-6.

San Francisco, 7-2; Los Angeles, 8-1.

NORMAN TYRRELL WINS UPLANDS PAR TOURNEY

Norman Tyrrell won the regular monthly par competition at the Uplands Club, Sunday, by finishing one down. L. C. Lytton was second, being three down, while J. V. Barnes and R. C. Elliott tied for the next two positions, each being four down. F. I. Leslie took fifth place, ending his round five down.

Entry List for Annual Tourney To Close Friday

Entries for the annual mixed foursome competition for the R. W. Gibson trophies, will close Friday afternoon at the clubhouse, at 2 o'clock. Competitors will choose their partners, and the first will be played Thanksgiving Day, October 9, and one week will be allowed for each additional round.

KLEIN AND FOXX TOP HITTERS

Former Captures National League Honors and Latter American League Title

NEW YORK, Oct. 2.—Two new major league batting champions were crowned yesterday, as the regular 1933 baseball season drew to a close. Chuck Klein, of the Phillies, and Jimmie Foxx, of Philadelphia Athletics, stood first in the National and American Leagues, respectively, without a chance of losing their places in the final recheck of the season's records before the official averages are made public during the Winter. Unofficial records, including yesterday's games, gave Klein a .368 average, and Foxx a .356 average.

ing five batsmen in each major

The unofficial records of the lead-league follows:

NATIONAL LEAGUE

	G	AB	R	H	Pct
Klein, Philadelphia	152	606	101	223	.368
Davis, Philadelphia	151	608	91	179	.348
Piet, Philadelphia	107	362	46	117	.323
Terry, New York	123	475	65	153	.322
Schulmerich, Phil.	126	450	63	143	.318

AMERICAN LEAGUE

	G	AB	R	H	Pct
Foxx, Philadelphia	149	573	119	204	.356
Manush, Washington	153	658	116	220	.334
Gehrig, New York	152	593	140	198	.334
Simmons, Chicago	148	606	88	200	.330
Gehringer, Detroit	155	630	104	205	.326

HOME RUN STANDING

Home runs yesterday—Ruth, Yankees, 1; Berger, Braves, 1; Gehringer, Tigers, 1; Hutcheson, Dodgers, 1.

The leaders — Foxx, Athletics, 48; Ruth, Yankees, 34; Gehrig, Yankees, 32. Klein, Phillies, 28; Berger, Braves, 27.

League totals—American, 608; National, 450. Total, 1,067.

SPORT SNAPSHOTS

Mayor John O'Brien, of New York, Congratulates New York Giants in Elaborate City Hall Ceremony.

John McGraw, Right, Congratulates Bill Terry, His Successor, on Giants' Pennant Victory.

Standings

NATIONAL LEAGUE

Final Standings

	W.	L.	Pct
New York	91	61	.599
Pittsburgh	87	67	.565
Chicago	86	68	.558
Boston	83	71	.539
St. Louis	82	71	.536
Brooklyn	65	88	.425
Philadelphia	60	92	.395
Cincinnati	58	94	.382

AMERICAN LEAGUE

Final Standings

	W.	L.	Pct
Washington	99	53	.651
New York	91	59	.607
Philadelphia	79	72	.523
Cleveland	75	76	.497
Detroit	75	79	.487
Chicago	67	83	.447
Boston	63	86	.423
St. Louis	55	96	.364

COAST LEAGUE

Final Standings

	W.	L.	Pct.
Los Angeles	114	73	.610
Portland	105	77	.577
Hollywood	107	80	.570
Sacramento	96	85	.530
Oakland	93	92	.503
San Francisco	81	106	.433
Missions	79	108	.422
Seattle	68	116	.370

CITY WILL MEET

Victoria City first and second division will meet [illegible] The first players will hold a workout at 8 o'clock, while a reorganization of the second division eleven is scheduled to meet at 7:30 o'clock. All players are asked to be on hand.

. . . swim for safety, health and glorious fun

FREE!

The Daily Colonist "Learn to Swim" Campaign

Crystal Garden, October 6 to November 24

The Daily Colonist, co-operating with the management of the Crystal Garden, offers to every child, who cannot swim, living in or near Victoria, a six-week course of swimming instruction absolutely free.

500 Children, Aged 8 to 14

Pupils will be divided into classes, each class to receive a lesson every week, under the tutorship of Fred and Mary Ellison, qualified instructors. At the end of the six weeks there will be a grand water gala and sports, open to every child enrolled in The Colonist "Learn to Swim Campaign."

CLIP THIS COUPON

THE DAILY COLONIST "LEARN TO SWIM" CAMPAIGN

AT THE CRYSTAL GARDEN, OCT. 16 TO NOV. 24, INCL.

The Manager:

Please enroll me in your "Learn to Swim Class." I agree to obey the instructors, do my best to learn to swim, and otherwise help in the success of the campaign for "Water Safety."

Name .....

Address .....

School ..... Age .....

The above-mentioned child enters The Daily Colonist "Learn to Swim" Campaign with my full consent and approval.

Signed .....

(Parent or Guardian)

Fill in this coupon and bring it (not send it) to The Crystal Garden, where it will be exchanged for registration card. Everyone enrolling must have registration card to qualify for free instruction, and must present card at each swimming lesson.

Registration hours: 1 P.M. to 9 P.M. daily at The Crystal Garden. Registrations close 9 P.M., Friday, October 13.

REGISTRATION CLOSES 8 P.M., FRIDAY, OCT. 13

SCOTTY'S SCRAPBOOK — By R. J. Scott

Men's Leather Coats

A Good Stock — Low Prices

$5.50 $6.50 $6.95 $8.50 $9.50 $12.50

Price & Smith, Ltd.

614 Yates Street

MANHOOD, HOW REGAINED

And All Urinary Ills of Men

TAKE OUR HERBAL REMEDIES

Book on "How to Obtain True Manhood" and "Ills of Men," with testimonials and advice, in plain envelope. Free by Mail. Advice free.

For Appointment, Ph. Trinity 3815

ENGLISH HERBAL DISPENSARY, LTD.

1289 Davie St. Vancouver, B.C.

Established 16 Years in Vancouver

"What do they mean by road-worthiness, Dick?" "When you've invested in your Austin, Mother, you'll see."

THOS. PLIMLEY, LTD.

W. & J. WILSON

Men's and Boys' Clothes

Jaeger Woollens—Burberry Coats

Established 1862

1217 Government Street Phone G 5013

FINANCE - COMMERCE - MARKETS

Securities Drop On Easy Market At Wall Street

NEW YORK, Oct. 2 (AP).—Stocks began the month and quarter with a spiritless market today. The downward trend which has recently characterized trading was again in evidence. There were numerous net declines of 1 to 3 points. Wheat and corn finished lower.

With volume reduced to 959,610 shares, the smallest since August 15, it was apparent that even professionals were in an undecisive mood. The market was virtually motionless at times.

Metals provided much of the turnover in stocks. United States Smelting and Dome eased a point or so, and Homestake yielded 6. American Telephone dropped 3 1-2 net; the stock was heavy all day. Such issues as United States Steel, Bethlehem, American Can, Westinghouse, Dupont, General Motors, Chrysler, Sears Roebuck, New York Central, Pennsylvania, Southern Pacific and American Tobacco "B" were set back about 1 to 2. Union Pacific lost 5, Allied Chemical nearly 3, and Case 3 5-8. Alcohols softened.

The bond market was a dull and highly irregular affair today, with the price trend generally pointing lower.

In the foreign list, French 7's and 7 1-2's spurted 6 and 4 3-4 points, respectively, to new highs.

Moderate gains were shown by some lines of Canadian Pacific, Chicago & Great Western, and Union Pacific.

(Jenks, Gwynne & Co.)
(All Fractions in Eighths)

	High	Low	Close
ELECTRICAL AND MANUFACTURING			
Allis Chalmers Mfg.	15-5	15-5	15-5
Elec. Auto Lite	7-7	..	16-5
Foster Wheeler	14	..	14
General Electric	19-5	19	19
Westinghouse El.	25-3	23-4	23-4
Electric Bond & Share	17-5		17-5
Indus. Rayon	70	69-3	69-4
MISCELLANEOUS AND MANUFACTURING			
Amn. Can Co.	69	67-1	67-4
Amn. Ice	7-7	..	7-7
Burroughs Adding	14-1	..	14-1
Case Threshing	68-1	64-4	64-4
Congoleum-Nairn	21-5	..	21-5
Curtiss-Wright	2-6	3-4	3-4
Dupont de Nemours	75-4	73-3	73-3
Eastman Kodak	76-4	..	76-4
Gillette	13-1	..	12-1
Gold Dust	30-1	20	20
Int. Harvester	37	36-1	36-1
Nor. Amn Av	6	5-5	6
Pullman	48-3	..	48-2
Radio Corpn. of Am.	7-4	7-1	7-2
Remington-Rand	7-4	..	7-4
Simmons Co.	30-6	20-4	20-4
United Aircraft	30-7	29-3	29-3
Celanese Corpn.	45-4	42-5	42-3
RAILS			
Alleghany Corpn.	4-1	2-7	3-7
Atch'son	53-6	..	52-6
Baltimore & Ohio	26-6	26-3	26-2
Canadian Pacific	14	13-7	14
Ches. & Ohio	44-4	41	41
Chicago & Northd.	9	..	9
C., M. & St. Paul	6	..	6
Del., Lack. & West	27-4	26-5	26-5
Ill. Central	20	28-6	28-6
Louis & Nash	41-4	41	41
Mo., K. & Texas	9-1	..	9-1
N.Y. Central	38	36-4	37-1
Northern Pacific	32-4	22-2	23-4
Pennsylvania R.R.	29-4	28-6	28-6
Southern Pacific	32-2	31-4	31-4
Union Pacific	110	109	109-4
STEEL AND IRON			
Amn. Car & Foundry	37-4	..	37-4
Amn. Locomotive	32	..	22
Baldwin Loco	12	12-2	12-2
Bethlehem Steel	22-7	21-5	21-7
Byers (AM) Co.	24-2	..	24-3
Rep. Iron & Steel	14	13-7	14
U.S. Cast Iron Pipe	14	12-7	13-7
U.S. Steel	46	43-6	44
Vanadium	21	20-5	20-5
AUTOMOBILE AND ACCESSORIES			
Auburn	46-4	46	46
Briggs	9-2	8-5	8-6
Chrysler	40-4	39-4	39-5
General Motor	36-6	27-4	27-5
Graham-Paige	3	..	2
Hudson	10-4	..	10-4
Hupp	3-6	3-2	3-2
Mack Truck	20	29-3	39-4
Nash	19-5	19-2	19-3
Packard	4	3-6	3-7
Stewart-Warner	6-1	..	6-1
Studebaker	4-3	4	4
Timken Roller	26-4	26-2	26-2
Yellow Truck	4-7	..	4-7
TIRES AND RUBBER			
Goodrich	13-2	12	15
Goodyear	24-4	34	24-4
U.S. Rubber	17	16-3	16-2
PUBLIC UTILITY			
Public Service of N.J.	29-4	35	26
Amn. Foreign Power	9-7		9-7
Amn. Power & Lt.	8-4	8-1	8-4
Amn. Tel. & Tel.	118-4	115	115
Amn. Waterworks	21	20-1	21
Columbias Gas	14-7	14-1	14-1
Consol Gas, N.Y.	41-3	40-3	40-2
Elec. Power & Lite	8-5	6-3	6-2
Inter. Tel. & Tel.	13-1	13-7	13-7
North American	18-2	17-4	17-4
So. Cal. Edison	19-1	18-4	18-4
Stend. Gas & Elec.	10-5	..	10-6
Stone & Webster	8-3	8-1	8-1
United Corpn.	6-3	5	6-1
Util. Power & Lt. "A"	3-4	2-3	3-4
Western Union	56-4	52-4	53-6
Comw. & Southern	3-3	..	3-2
FOOD PRODUCTS			
Armour "A"	4-1	3-7	3-7
Borden Co.	22-7	22-3	22-4
Cal. Pkr	27-3		27-2
Canada Dry	30-1	29-3	29-3
Corn Products	86-5	85-4	85-5
Gen. Foods	36-1	36	36
Gt. West Sugar	39-2	27-2	37-2
National Biscuit	51-2	48-5	48-5
Natl. Dairy Prod.	14-4	13-7	14-4
Safeway Stores	29-2		29-2
Standard Brands	24-6	23-7	24-3
United Fruit	69	58-6	59
APPAREL			
American Woolen	10-4		10-4
Julius Keyser	15-2	14-6	15-2
RETAIL TRADE			
S. S. Kresge Co.	12-1	..	12-1
Montgomery Ward	19-6	18-6	18-6
Sears Roebuck	39-7	38-6	38-6
F. W. Woolworth	36	37-6	37-6
TOBACCOS			
Amn. Tobacco "B"	85-4	84-4	84-5
Lorillard	21	..	21
Reynolds Tobacco "B"	50	49-4	49-6
MISCELLANEOUS			
Fox Film "A"	16-2	..	16-2
Int. Cement	27	..	27
Johns-Manville	51	49-4	50-2
Loews	31-2	30	30
Otis Elevator	14-2	14-1	14-2
Radio-Keith-Orph.	2-7	2-6	2-6
Transamerica	6	5-7	5-7
Warner Bros.	7-3	7	7-2
CHEMICAL			
Air Reduction	104	102	102
Amn. Com. Alcohol	57	56-5	56-5
Columbia Carbon	51		51
Com. Solvents	35-6	34-4	35
Freeport Texas	43	43	42-3
Lambert	30-3		30-2
Liquid Carbonic	26-4	25-5	26
Mathieson Alkali	26	..	36
Nat. Distillers	66-4	64-1	64-1
Texas Gulf Sulphur	27	35-4	35-4
Union Carbide	41-4	40-7	40-7
U.S. Ind. Alcohol	67-3	66	66
OIL AND REFINING			
Amerada	39-2		39-2
Atlantic Ref.	26-4		26-4
Cont. Oil	17-1	16-4	16-4
Houston Oil	37		27
Phillips Petro	15-7	15-5	15-6
Pure Oil	12	12-5	12-5
Royal Dutch	25-6		35-6
Shell Union Oil	6		6
Stand. Oil, Cal.	40-4	40-2	40-4
Stand. Oil, N.J.	40	39-5	39-5
Socony	12	11-6	11-7
Texas Corpn.	26-4	26	26-1
Union Oil, Cal.	20-4	19-5	19-7
MINING AND SMELTING			
Alaska Juneau	26-5	26	26
Amn. Smelting	47-4	44-5	44-6
Anaconda Copper	16	15-1	15-1
Cerro De Pasco	36	35-2	35-3
Dome	27-3	26	26
Granby	10-2		10-2
Howe Sound	31-2	29-6	29-6
Int. Nickel	20-5	19-5	19-6
Kennecott	22-3	21-1	21-1
Noranda	36	35-1	35-1
Patino Mines	20-4	20	20-2
Phelps Dodge	16-7	15-3	15-2
U.S. Smelting	102-4	95-6	95-6
McIntyre Porc.	46-5	44-4	44-4

BAR GOLD AT LONDON

MONTREAL, Oct. 2 (CP).—Price of bar gold in London today was $32.45 an ounce in terms of the Canadian dollar, based on the London price of 133s 5d, and the quotation of sterling in Montreal at $4.86 5-8. Yesterday the Canadian equivalent was $32.45.

HEAVY HAULING
WE SPECIALIZE IN HANDLING BOATS, MACHINERY, SAFES, ETC. CALL G 7631.
ESTD. **HEANEY'S** 1890

The Key To Your Rental Problem!

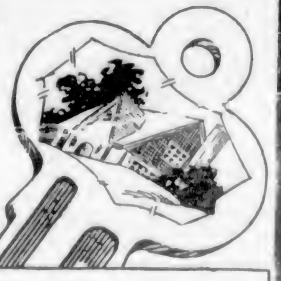

An ad in the classified columns will put you in touch with the party you are looking for.

A COLONIST WANT AD!

Eagerly read by those in search of the very house, suite or apartment you have to offer. A classified ad is a small investment that brings big returns.

PHONE: **E4114-4115**

A Clerk Will Help You Word It
TO BUY—TO SELL—TO RENT—USE THE
The Daily Colonist
CLASSIFIED AD DEPARTMENT
Open 8 A.M. to 10 P.M.

FOREIGN EXCHANGE

NEW YORK, Oct. 2 (AP).—Foreign exchange firm. Quotations in cents.

France—Demand 6.68; cables 6.68.
Italy—Demand 5.14; cables 5.14.
Demand:
Belgium—21.66.
Germany—37.66.
Holland—62.65.
Norway—26.02.
Sweden—24.65.
Denmark—21.33.
Switzerland—20.10.
Spain—12.96.
*Portugal—4.70.
*Greece—.66.
*Poland—17.65.
*Czechoslovakia—4.82.
*Jugoslavia—2.10.
*Austria—17.69.
*Rumenia—.97.
*Argentina—10.00.
*Brazil—6.60.
Tokio—36.25.
Shanghai—31.00.
Hongkong—34.76.
Mexico City (silver peso)—26.37½.
Montreal—In New York 98.25.
New York—In Montreal 100.01¼.
*Nominal.

STERLING EXCHANGE

NEW YORK, Oct. 3 (AP).—Quotations in dollars. Demand 4.78¾; cables 4.78¾; sixty-day bills 4.77.

WHEAT PRICES DROP SLIGHTLY

Buying Power Too Light to Absorb Hedging Sales at Winnipeg

WINNIPEG, Oct. 2 (CP).—Buying power was too restricted to absorb light hedging sales without prices losing ground on the Winnipeg Grain Exchange today, and final quotations, compared with the previous close, were 3-8 to 1-8 cent lower.

Trading was light from the start and operations were of an unimportant character. October option closed at 61 1-4; November at 61 7-8; December at 62 1-4 and May at 67 1-8 cents. Export sales of Canadian wheat over the week-end and during the morning were estimated at about 500,000 bushels, and cable advices confirmed a lull in the demand.

Liverpool wheat was unchanged to 1-2d lower, but Buenos Aires firmed at noon and Chicago was fairly strong most of the day.

Trading in cash wheat and grain was slow. Interest was generally indifferent and spreads mostly unchanged.

WINNIPEG GRAIN
(Jenks, Gwynne & Co.)

Wheat—	Pr. Cl.	Open	High	Low	Close
Oct.	61⅝	61⅝	61⅝	61⅛	61⅛
Nov.	62	62	62⅛	61⅝	61⅞
Dec.	62½	62⅝	62⅝	62	62⅛
May	67½	67⅝	67⅝	67	67⅛
Oats—					
Oct.	30¼	30⅛	30¼	30	20
Dec.	31⅝	31⅝	31⅝	31¼	31⅝
May	34⅛	34⅛	34⅛	34	34
Rye—					
Oct.	50¼	50⅛	50¼	49⅝	49⅝
Dec.	52¼	51⅝	52⅛	51⅛	51⅛
May	56⅝	56⅛	56⅝	55	55⅛
Barley—					
Oct.	33¼	23	23⅛	23	22⅝
Dec.	25	35⅛	35⅝	34⅞	35
May	29	28⅝	29⅛	28⅛	28⅝
Flax—					
Oct.	142½	b143⅛	144⅞	139⅛	139⅛
Dec.	145⅛	146⅛	147⅞	142	142
May	153⅛	152	154⅛	148⅞	146⅞

CHICAGO GRAIN
(Jenks, Gwynne & Co.)

Wheat—	Pr. Cl.	Open	High	Low	Close
Dec.	90⅛	90⅛	90⅝	89½	89⅝
May	94⅛	94⅝	94⅝	93¼	93⅝
July	..	93⅝	93⅝	92	92
Corn—					
Dec.	50⅛	49⅝	50⅛	46⅞	49
May	56⅝	56	56⅛	55	55
Oats—					
Dec.	36⅝	36⅝	39⅝	28½	36⅛
May	43⅛	43⅝	43⅝	42⅛	42⅛
July	..	40⅛	..	..	40
Rye—					
Dec.	70⅛	70⅛	70⅛	69⅛	69⅛
May	77⅛	76⅝	77	76⅛	76⅛
July	..	a77			76

Canadian Bonds

(Burns & Wainwright, Ltd.)

GOVERNMENT AND MUNICIPAL	Quoted
Dom. of Can guar C.N.R. 4½%, 1968	101.00
Dom. of Can. guar G.T.P. 4%, 1962	97.00
Prov. of Alberta 6%, 1947	102.75
Prov. of B.C. 5%, 1943	92.50
Prov. of Manitoba 5½%, 1959	96.25
City of Montreal 5%, 1945	102.50
Prov. of Saskatchewan 6%, 1952	100.50
City of Vancouver 5%, 1970	91.00
City of Victoria 5½%, 1948	100.00
PUBLIC UTILITIES	
B.C. Power Corp. 5½%, 1960	90.00
B.C. Telephone 5%, 1960	95.75
Calgary Power 5%, 1960	83.50
C. P. Rly 4%, 1942	100.00
Gatineau Power 5%, 1950	79.00
Shawinigan W. & P. 4½%, 1970	73.50
West Kootenay Power 5%, 1958	79
INDUSTRIAL	
Aradie Refin. Co. 6%, 1946	94.00
B.A. Oil 5%, 1965	101.00
Canada Bread 6%, 1941	99.00
Dom. Tar & Chem. 6%, 1949	88.50
Eaton Realty 5%, 1949	93.00
Harris Abattoir 6%, 1947	103.00
Massey-Harris 5%, 1947	66.00
McColl-Frontenac Oil 6%, 1949	99.00
National Biscuit 6%, 1950	66.00
United Grain Co. 6%, 1943	83.00
United Gas & Fuel 5½%, 1949	85.00

Foreign Bonds

(Burns & Wainwright, Ltd.)

	New York
Australia 5%, 1957	86.00
Austria 7%, 1943	88.00
Belgium 6%, 1955	85.00
Bogota 6%, 1945	22.00
Chile 6%, 1961	[illegible]
Denmark 6%, 1958	[illegible]
French 7%, 1947	[illegible]
German Loan 7%, 1949	63.[illegible]
Japan 6%, 1964	[illegible]
Minas Geraes 6%, [illegible]	[illegible]
Norway 6%, 1943	[illegible]
Japan 6%, 1964	[illegible]
Rio Grande do Sul 8%, 1946	[illegible]
Sydney 6%, 1958	[illegible]

New York Curb

Amn. Gas & Power	[illegible]
Amn. Rad. & Stand. S.	[illegible]
Cities Service	[illegible]
Cons. Gas	[illegible]
Elec. Bond & Share	[illegible]
Gold of Canada	[illegible]
Ford of England	[illegible]
Gulf Oil	[illegible]
Hudson Bay	[illegible]
Humble Oil	[illegible]
Int. Petrol	[illegible]
Imperial Oil	[illegible]
Newmont	[illegible]
Niagara Hudson Power	[illegible]
Standard Oil, Indiana	[illegible]
Standard Oil, Kentucky	[illegible]
United Gas	[illegible]
Pioneer	[illegible]

Silver Markets

LONDON, Oct. 2 (AP).—Bar silver firm, 1-16 higher at 18 1-2d.

AT NEW YORK

NEW YORK, Oct. 2 (CP).—Bar silver firmed 3-8 higher.

MINING STOCKS CLOSE EASIER

Prices Drift Lower at Vancouver—Saturday's Gains Eliminated

VANCOUVER, Oct. 2 (CP).—Stocks failed to hold their gains made on Saturday and prices fell throughout both sessions on the Vancouver Stock Exchange, today. Bralorne Gold sold at 11.85 this morning but dropped down to sell at 11.50 in the afternoon and at the close was quoted at 11.30 bid. Carlboo lost 20 cents at 3.70 and Reno Gold closed at 1.01, off 6 cents.

In the base metals Pend Oreille dropped 3 cents at 1.00 and Noble Five was 1 cent down at 10. B.C. Nickel was off 3 at 40.

Home Oil lost 5 cents at 1.95, Calgary & Edmonton was off 4 cents at 1.22, A.P. Consolidated dropped 3 cents at 20 and Sterling Pacific closed at .30, down 2 cents.

One lot of Coast Breweries sold at 10.50 during the forenoon session but it closed at 10.25, unchanged from Saturday.

MORNING SALES

Oils

A.P. Consolidated—500 at .20; 600 at .20½.
C. & E.—1,400 at 1.25; 100 at 1.36; 150 at 1.27.
Home—200 at 1.95.
McDougall Ex.—1,000 at .05¾.
Mercury—1,000 at .16½; 2,000 at .18¾; 100 at .19.
Sterling Pacific—500 at .31; 1,000 at .33.
Crow's Nest—16,000 at .01.
Eastcrest—600 at .22; 50 at .34.
Nordon—500 at .12½.
United—2,000 at .07¾.

Mines

Beaver Silver—500 at .06½.
Bralorne—50 at 11.65.
Bridge River Cons.—3,500 at .31; 1,000 at .32.
B.R.X.—700 at .46; 200 at .47.
Georgia River—1,000 at .03¾.
Gold Belt—200 at .55.
Grandview—1,000 at .04¾.
Meridian—500 at .29; 1,000 at .40.
Meteline Metals—1,000 at .04½.
National Silver—500 at .06.
Premier B.—1,000 at .01½; 1,800 at .02.
Premier Gold—500 at 1.23; 1,700 at 1.24.
Reno—2,600 at 1.00; 100 at 1.01; 200 at 1.02; 200 at 1.02; 50 at 1.05; 150 at 1.06.
Golconda—500 at .34.
Noble Five—100 at .12.
Pend Oreille—100 at 1.02; 50 at 1.05.
Porter Idaho—700 at .10½.
Silvercrest—4,000 at .02; 500 at .03½.

Curb

B.C. Nickel—300 at .43.
Celmont—100 at .12.
Cariboo—100 at 2.72; 400 at 3.75; 475 at 3.80; 100 at 3.60 (b60); 500 at 2.85; 50 at 2.90.
Dunwell—500 at .15½; 1,500 at .17; 1,000 at .17½.
Kootenay Belle—125 at .24.
Morning Star—1,000 at .22½; 3,500 at .33; 1,000 at .24; 1,200 at .24½.
Mohawk—5,000 at .00½.
Native Son—1,000 at .06¾; 2,000 at .09; 6,000 at .09 (b60).
Nicola—500 at .90; 50 at .92.
Reward—1,000 at .09¾.
Waverly T.—6,500 at .03¾.
Wayside—500 at 46; 1,900 at .47.

Industrials

Coast Breweries—30 at 10.60.

AFTERNOON SALES

Oils

C. & E.—300 at 1.22; 200 at 1.25.
Home—100 at 2.00.
Mercury—500 at .16½; 3,100 at .18¾.
Sterling Pacific—100 at .32.
Crow's Nest—4,000 at .01.
Dalhousie—90 at .92.

Mines

Bralorne—300 at 11.50.
Bridge River Cons.—500 at .30½.
B.R.X.—900 at .45½; 1,300 at .46.
Georgia River—4,000 at .03¾.
Gold Belt—100 at .50.
Meridian—500 at .39.
National Silver—1,500 at .06.
Premier Gold—100 at 1.24; 1,000 at 1.38.
Rio Mines—500 at .21.
Noble Five—13,000 at .11.
Pend Oreille—45 at 1.00; 600 at 1.01; 100 at 1.02.
Silvercrest—3,500 at .03.

Curb

B.C. Nickel—1,000 at .40; 1,000 at .41.
Bayard—2,000 at .00¾; 2,000 at .01.
Cariboo—100 at 3.65; 525 at 3.70; 200 at 3.71; 200 at 2.72; 100 at 2.73; 300 at 3.74; 50 at 2.75.
L. & L.—2,000 at .00¾.
Nicola—500 at .88½; 1,500 at .89; 3,500 at .90.
Mosul—1,000 at .09½.
Reward—1,000 at .09.
Waverly T.—1,000 at .03¾.
Wayside—500 at 45½; 1,900 at 46; 300 at .47.
White Eagle—300 at .24.

FOREIGN CURRENCIES COMPILED ON BASIS OF CANADIAN DOLLAR

MONTREAL, Oct. 2 (CP).—British and foreign exchange in relation to the Canadian dollar, as compiled by the Royal Bank of Canada, closed today as follows:

Argentina, peso, .4019; Australia, pound, 3.8721; Austria, schilling, .1808; Belgium, belga, .2208; Brazil, milreis, .0639; Bulgaria, lev, .0204; China, Hongkong dollars, .3521; Czechoslovakia, crown, .0471; Denmark, krone, .2173; Finland, finmark, .0224; France, franc, .0619; Germany, reichsmark, .3763.

Great Britain, pound, 4.8674; Greece, drachma, .0089; Holland, florin, .6385; Hungary, pengo, .2798; India, rupee, .3724; Italy, lire, .0828; Japan, yen, .2900; Jugoslavia, dinar, .0220.

New Zealand, pound, 3.8876; Norway, krone, .2454; Poland, zloti, .1821; Rumania, leu, .0100; South Africa, pound, 4.8572; Spain, peseta, .1319; Sweden, krona, .2515; Switzerland, franc, .3067; United States, dollar, 1 3-8 per cent premium.

Dominion Bonds

(Burns & Wainwright, Ltd.)

[illegible]	1943	3¾	100.25	[illegible]
[illegible]	1946	4½	104.56	[illegible]
[illegible]	1946	4½	105.00	[illegible]
[illegible]	1944	4½	101.53	[illegible]
[illegible]	1946	4½	101.75	[illegible]
[illegible]	1946	4½	100.78	[illegible]
[illegible]	1943	4½	99.875	[illegible]
[illegible]	1958	4½	100.50	[illegible]
[illegible]	1934	4½	100.50	[illegible]
[illegible]	1934	4½	99.50	100.25
[illegible]	1959	4½	100.375	101.25
[illegible]	1961	4½	100.75	101.875
[illegible]	1954	4	99.625	100.50
[illegible]	1954	4	103.50	104.25
[illegible]	1955	4½	102.75	103.75
[illegible]	1956	4½	100.875	101.75
[illegible]	1957	4½	99.625	100.50
[illegible]	1948	4½	99.75	100.75
[illegible]	1970	5	105.50	106.50
[illegible]	1969	5	103.25	104.25
[illegible]	1934	5	102.00	102.875
[illegible]	1941	5	103.50	104.375

All prices subject to 25c per $100 brokerage either way.

Toronto Produce

TORONTO, Oct. 2 (CP).—Quotations on produce delivered by United Farmers' Co-operative Company.

Eggs—Extras, dozen, 27 cents; firsts, dozen, 24 cents.

Churning cream—No. 1, 17 cents.

Butter—No. 1 solids, 19 1-4 cents.

Leading Stocks at Eastern Exchanges Fall Back Slightly

MONTREAL, Oct. 2 (CP).—In one of the dullest sessions in several weeks, Montreal Stock Exchange listings moved over a narrow price range today with losses holding a small majority over gains at the close of the day's trading.

The general list followed the movements in Wall Street, where uncertainty regarding N.R.A. and inflation plans kept traders to the sidelines and checked any bullish sentiment. International Nickel, at 20.40, held a gain of 40c. Montreal Tramways gained 3 points at 105.

Brazilian Traction sold down to 13 5-8, off 7-8. Hollinger was up 25c at 10.75. Canadian Celanese, preferred, advanced another point in today's trading, selling at 1.07, while the common stock was 1-4 lower. Consolidated Smelters was off 1 point at 134. Dryden and Massey-Harris showed fractional gains.

Sales, 7,492 shares; bonds, $7,900.

TORONTO STOCK EXCHANGE

TORONTO, Oct. 2 (CP).—A receding trend developed in the late afternoon on the Toronto Stock Exchange, for apparently no other reason than that New York worked lower.

Nickel, at 20.20, revealed a net loss of 5c. Smelters stood out against the decline, boarding a net gain of 2 points. Brazilian and Canadian Pacific Railway were off 1-2 to 5-8, and Ford A 1-8.

Walkers common showed a loss of 1-2 at 43. Industrial Alcohol retained a gain of 1-4.

Oil shares drifted downward, while food and miscellaitous shares lacked feature. Canada Bread dropped 3-8, and Loblaw A 1-8. The implement stocks slumped 1-8 to 3-8 in Massey-Harris.

TORONTO MINING MARKET

TORONTO, Oct. 2 (CP). — The big leaders took things easy today on the Standard, moving along quietly and showing few and unimportant price changes in either direction.

International Nickel reacted from a mild spurt to close at 20.10, off 15c. Noranda lost 40c, Waite-Ackerman 3c, against gains of 2c to 10c for Sheritt, Sudbury Basin and Falconbridge.

Weakness in the New York market in the afternoon shaded the senior gold stocks, Dome losing 25c, Lakeshore 50c and Teck 15c, while Wright-Hargreaves gained 5, McIntyre 25 and Pioneer 40. Bralorne dropped 25c.

Nipissing featured the silver shares with a rise of 30c to 2.65. Eldorado dropped 5.

Montreal-Toronto Stock Quotations

(C. M. Oliver & Co., Ltd.)

	Bid	Asked
B.A. Oils	14⅛	14⅝
Imperial Oil	13⅛	13⅝
Imperial Tobacco	10⅛	11
Int. Pets.	13⅛	13⅝
McColl Frontenac	11⅞	12
Montreal Power	25	26⅛
National Steel Car	12	13
Shawinigan	16⅞	17½
B.C. Power "A"	14⅛	14⅝
B.C. Power "B"		5⅛
Brewers & Distillers	13⅝	13½
Canada Car & Foundry	5	6½
Canadian General Electric	125	145
Indus. Alco. "A"	17⅞	18
Canada Indus. Alco. "B"		17
Can. Pacific	14	14⅛
Cockshut Plow	5	5½
Can. Bakeries		10
Cons. Smelters	132	135
Dominion Stores	19	19⅝
Ford "A"	12	12⅛
Gen. Steel Wares	3⅛	4
Goodyear Tirs	38	100
Gypsum		39½
Int. Nickel	20.05	20.70
Laura Secord	14½	14⅝
Loblaw "A"	14⅝	14⅞
Loblaw "B"	14⅛	14⅝
Massey-Harris	4⅝	4⅞
Pitcl of Canada	27½	28
Hiram Walkers	42	42½
BANKS		
Dominion Bank		156
Imperial Bank		163½
Bank of Nova Scotia	280	285
Royal Bank	154	159
Bank of Commerce	190	195

Retail Market

(Jenks, Gwynne & Co.)

	Close
Ajax	1.32
Amulet	.46
Bralorne	12.00
Cent Pet	.70
Dome	37.00
Eldorado	4.00
Falcon	3.30
Granada	.67
Holly	10.75
Home	2.00
Howey	1.12
Hudson Bay	10.25
Intl. Nickel	20.40
Kirkland	.39
Lakeshore	40.75
Macassa	1.34
McIntyre	47.00
McWatters	.59
Mining Corpn.	2.01
Nipissing	2.70
Noranda	26.50
Pend Or	1.05
Pioneer	11.40
Premier	1.23
Reno	1.03
San Antonia	1.55
Sherritt	1.35
Siscoe	1.49
Sudbury	1.45
Sylvanite	1.32
Teck Hughes	6.75
Ventures	.96
Vipond	.55
Wright Hargreaves	6.25
Wayside	.46

Vegetables—Greens

Eggplant, lb.	.10
Cabbage, each	.05
Cauliflower, each	.15 and .20
Lettuce	.05
Spinach, per lb.	.05
Leeks, 2 bunches for	.10
Dry Belt Tomatoes, 4s lb.	2 lbs. .15
Tomatoes, per lb.	.04 to .10
Hothouse Tomatoes, per lb.	.04 to .10
Corn, per dozen	.25
Root Vegetables	
Potatoes, 10 lbs. for	.30 and .25
Carrots, per lb.	.01½
Turnips, per lb.	.02
Beets, per lb.	.02
Onions, per lb.	.03 to .05
Celery, bunch	.10 and .15
Fruits	
Oranges, California	.30 to .75
Grapefruit, 3 for	.15
Pears, 2 for 35 and, per lb.	.15
Peaches	.05
Ribers, 2 for	.25
Apples, new, lb.	.03 to .05
Bananas, per doz.	.35 to .45
Lemons, per doz.	.30 to .45
Grapefruit, 3 for	.25
5 for	.25
Pears, per doz.	.35 to .35
Rhubarb, per lb.	.03
Blueberries, 2 lbs.	.15
Blackberries, 3 lbs.	.15
Cheese	
English Stilton, lb.	.29
Imported Roquefort, lb.	.73
Finest Ontario Mild, lb.	.19
Old Ontario, lb.	.30
Medium Ontario, lb.	.25
Gorgonzola, lb.	.60
Swiss Gruyere, in portions, box	.25
Finest Ontario Matured, lb.	.34
Edam Dutch Cheese, lb.	.35
Gouda Cheese, lb.	.40
Eagle Brand Camembert, lb.	.65
Circle Brand Breakfast Cheese	.40
Kraft, lb.	.20
Goldenloaf	.20
Canadian Butter, lb.	.40
Fish	
Finnan Haddie	.20
Finest Red Salmon, lb.	.25
Finest White Salmon, lb.	.25
White Salmon, lb.	.12
Blueback Salmon, 3 lbs.	.25
Cod, 3 lbs.	.25
Red Salmon, lb.	.25
Smoked Cod	.20
Halibut, lb.	.25
Haddie, lb.	.20
Finest Ontario Matured, lb.	.34
Edam Dutch Cheese, lb.	.35
Gouda Cheese, lb.	.40
Eagle Brand Camembert, lb.	.65
Circle Brand Breakfast Cheese	.40
Kraft, lb.	.20
Goldenloaf	.20
Canadian Butter, lb.	.40
Fish	
Finnan Haddie	.20
Finest Red Salmon, lb.	.25
Finest White Salmon, lb.	.25
White Salmon, lb.	.12
Blueback Salmon, 3 lbs.	.25
Cod, 3 lbs.	.25
Red Salmon, lb.	.25
Smoked Cod	.20
Halibut, lb.	.25
Haddie, lb.	.20
Boneless Herring	.20
Smoked Cod	.15
Halibut, lb.	.15
Haddie Fillets	.

NAPOLEON AND UNCLE ELBY

By Clifford McBride

POP

The Cook's Job

By J. Millar Watt

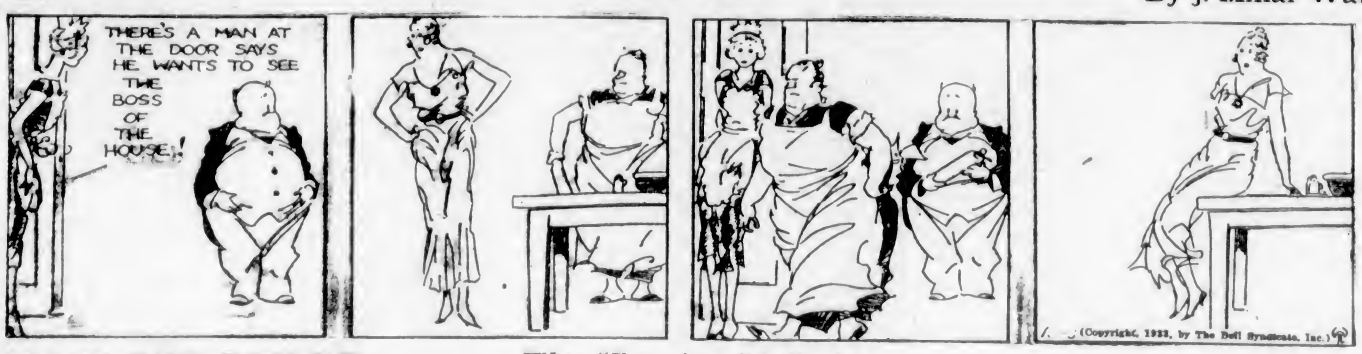

TILLIE THE TOILER

When "Experience" Is Work

By Westover

DIXIE DUGAN

Possibilities

By J. P. McEvoy and J. H. Striebel

POLLY AND HER PALS

Speaking for Himself

By Cliff Sterrett

S'MATTER POP

Ambrose, He Had Ambition!

By C. M. Payne

KRAZY KAT

By Herriman

THE TUTTS --- By Crawford Young

THE TUTTS By Crawford Young

THE MINUTE THAT SEEMS A TEAR By GLUYAS WILLIAMS

Little Bedtime Stories

Peter Sulks

By THORNTON W. BURGESS

Don't sulk whatever else you do,
Lest all your friends go back on you.

Sulkiness is about the most disagreeable thing I know of. No one wants anything to do with a sulky person, as Peter Rabbit found out. You see, Peter, who should have known better, was so upset and felt so foolish as a result of his jumping match with Nimbleheels, the Jumping Mouse, that right away he had a fit of the sulks.

Of course you know what the sulks are. Quick, hot temper which flares up suddenly and is soon over is much preferred to sulks. You can't do much with a sulky person, and they are the most disagreeable people in the world to have about.

Now, when Peter found that he had been beaten in that jumping match by such a snip of a little fellow as Nimbleheels he felt so ashamed that he didn't want to look any of his friends in the face. No, sir, he didn't. I wouldn't have been so bad if he hadn't boasted so much beforehand. His pride would have been hurt anyway, for Peter was very proud of his jumping and he had been quite honest in his belief that there was no one save his cousin Jumper the Hare, who could outjump him on the ground. That is, he had thought that there was no one among the little people of the Green Meadows and the Green Forest who could outjump him. Lightfoot the Deer could, of course, but Lightfoot was of the big people and Peter didn't include him.

But Peter could have stood a little hurt pride if only he hadn't been so foolishly boastful. It was this which was the real cause of Peter's being so unlike himself becoming sulky. Peter's friends never had seen him that way before, and they didn't know what to make of it. Of course when Nimbleheels outjumped him so easily they all set up a great shout and began to tease Peter, for most of them had known beforehand just what was going to happen, having been acquainted with Nimbleheels. They had thought it a splendid joke that Peter should have been so sure that he could win that match, and they had expected that after his surprise and disappointment were over Peter would see and enjoy the joke on himself with them, for usually this is Peter's way.

But Peter didn't. He turned his back on them and without a single word hurried off in the direction of the dear Old Brier Patch, lippety-lippety-lip. He wanted to be by himself. When he reached the dear Old Brier Patch he wouldn't answer any of Mrs. Peter's questions. She couldn't find out where he had been or what had happened. He turned his back on her and wouldn't say a word.

By and [illegible] the [illegible] Little Breezes [illegible] as you [illegible] the [illegible] can [illegible] to the dear Old Brier Patch to tease Peter a little. He treated them as he had treated Mrs. Peter. He turned his back on them and wouldn't say a word. Nothing they could say or do make any difference. He just sulked and sulked and sulked.

It wasn't like Peter. It wasn't at all like Peter. The Merry Little Breezes didn't know what to make of it. They drew off a little way to talk it over. They they returned and made a circle around Peter, and pointing at him they chanted:

Where's our dear old Peter Rabbit?
Who's this sulky fellow here?
It's no place for us to linger;
That at least is very clear.

Then each made a disagreeable face at Peter and away they danced across the Green Meadows to play with Johnny Chuck. Peter didn't move. He just sat there and sulked. It was a horrid state to be in and he looked it.

He turned his back on her and wouldn't say a word

Next story: An Unwelcome Visitor.

Dignified Lady (to second lady) —"I'll answer you in the only language you can understand — meaouw!"

BONERS

are actual humorous tid-bits found in examination papers, essays, etc., by teachers.

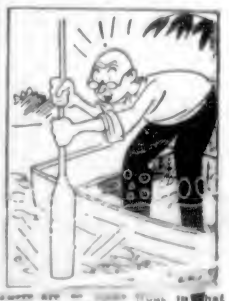

[illegible] water is still with them

The Minister of War is the clergyman who preaches in the barracks.

Charles II told the people they could get drunk and gamble and do what they liked. This was called the Restoration.

A ruminating animal is one that chews its cubs.

A hostage is a big bird with four legs and a long neck.

Business and Professional Directory, Want Ads

The Daily Colonist

RATES FOR CLASSIFIED OR WANT ADVERTISEMENTS

One and one-half cents a word each insertion; nine cents a word a week, with a minimum of ten words; cash with order. No advertisement accepted for less than twenty-five cents.

Death and Funeral Notices, $1.50 first insertion; $1.00 for each additional insertion. Marriages, Cards of Thanks and In Memoriam Notices, $1.50 per insertion.

Birth Notices, $1.00 per insertion.

Business or Professional Cards of two lines or under, $2.50 per month. Additional space at $1.25 per line per month.

Advertisers who desire may have replies addressed to a box at The Colonist and forwarded to their private address. A charge of ten cents is made for mailing replies. In this case add three words ("Box.....Colonist") to the count for the number of words.

Out-of-town readers of our advertisements ask advertisers to give address as well as phone numbers, as it is not always possible to communicate through the phone.

Any claim for rebate on account of errors or omissions must be made within thirty days from the date of the same, otherwise the claim will not be allowed.

The Colonist will not be responsible for more than one incorrect insertion of any advertisement ordered for more than one issue.

The Colonist service is available every day from 8 a.m. to 10 p.m., excepting Sunday. Just call Empire 4114.

To insure insertion Classified Ads should reach The Colonist before 10 p.m. on the day previous to publication.

Classified Ads for The Sunday Colonist will be accepted up to 10 p.m. on Saturdays.

CLASSIFICATIONS

Acreage for Rent	83
Acreage for Sale	82
Acreage Wanted	84
Autos for Hire	66
Automobiles	65
Births	1
Bicycles and Motorcycles	40K
Boats and Launches	70
Building Material	40A
Business Directory	71
Business Opportunities	88
Cards of Thanks	4
Church Notices	9
Clothing, Furs, Shoes, Etc.	40B
Coming Events	10
Dancing	35
Deaths	2
Dressmaking	28
Educational	23
Farms for Rent	86
Farms for Sale	85
Farms Wanted	87
Flats and Apartments to Rent	53
Flats and Apartments Wanted	54
For Sale—Miscellaneous	40
Furniture	40D
Fuel	40C
Funeral Directors	6
Furnished Houses for Rent	55A
Furnished Rooms for Rent	49A
Furnished Rooms Wanted	50A
Hairdressers and Beauty Specialists	31A
Halls to Rent	36
Hotels	42
Housekeeping Rooms to Rent	51
Housekeeping Rooms Wanted	52
Houses for Sale	78
In Memoriam	5
Lodges and Societies	30
Lost and Found	29
Machinery	34
Market Specials	33
Marriages	3
Maternity and Convalescent Homes	62
Miscellaneous	37
Money to Loan	31
Monumental Works	8
Music	24
Musical Instruments	40E
Nursery Stock, Plants, Etc.	40N
Personal	21
Professional Directory	70
Property for Sale	80
Property Wanted	81
Poultry and Livestock	63
Radio	40F
Room and Board	47
Room and Board Wanted	48
Situations Wanted—Female	18
Situations Wanted—Male	17
Stoves, Ranges, Furnaces	40L
Summer Resorts	81
Teachers Wanted	15
Timber	30
To Exchange—Real Estate	76
To Rent—Miscellaneous	38
Unfurnished Houses to Rent	55B
Unfurnished Rooms Wanted	50B
Wanted—Female Help	14
Wanted—Male Help	13
Wanted—Miscellaneous	41
Wanted to Borrow	32
Wanted to Rent—Houses, Furnished	57A
Wanted to Rent—Houses, Unfurnished	57B
Will Trade	22
Wanted to Rent—Miscellaneous	39
Wood	71

2 DEATHS

ROWLINSON—On September 30, 1933, Elisa Agnes, beloved wife of Seymour Rowlinson, of 1443 Hillside Avenue, Born at Seanichton, B.C.
The funeral will take place on Wednesday, oct 2 p.m., from Hayward's B.C. Funeral Chapel, where service will be held. Interment in Royal Oak Burial Park.

TODD—John Todd, of 640 Gilsan Street, beloved husband of Agnes B. Todd, father of Mrs. E. S. McClaim, Miss Elsie B. Todd, of Portland, son of Mrs. John Todd, brother of M. R. Todd, George Todd, Mrs. William White, Mrs. Robert Noble, of Victoria, B.C.; Mrs. William Logan, William Todd and James Todd, of Edinburgh, Scotland.

JOSEPH—At St. Joseph's Hospital, October 1, Helen Cecelia Joseph, aged seventeen, and a resident of Esquimalt during her lifetime. She leaves to mourn her loss, her father and grandparents, at the family residence.
The remains are resting at the Thomson Funeral Home and will be removed to the family residence on Tuesday afternoon. Funeral services will be held on Wednesday morning at 9 o'clock, Rev. Father Woods officiating.

ANGUS—Passed away on September 29, 1933, Major William Clark Angus, 1341 Walnut Street, in his fifty-third year. Survived by his loving wife and one daughter, Doris, at home; his mother, Mrs Mary Angus; four brothers and two sisters, all residing in Scotland; one brother, John Russell Angus, residing in Vancouver.
Funeral service Tuesday, October 3, at 2.30 p.m., in Nunn & Thomson's Funeral Chapel, Tenth Avenue and Cemble Street, under the auspices of Victory Lodge No 94, A.F. and A.M. Interment in Masonic Cemetery.

BROTHERSTON—On September 29, at the Royal Jubilee Hospital, Mrs. Margaret Brotherston, in her fifty-first year. The deceased was born in Berwickshire, Scotland, and had resided in the province for the past ten years, her late residence being Lansford. There survive, besides her sorrowing husband, seven children, Thelma, Thrisie, George, Robert, Margaret, Betty and Donald; also six brothers, Tom and Robert Young, of Vancouver; three brothers in Scotland and one brother in New Zealand.
The funeral will take place on Tuesday, October 3, at 2.30 o'clock, from the Sands Mortuary Chapel, Rev. S. Lyall officiating. Interment will be made in the Colwood Church Cemetery.

4 CARD OF THANKS

Mrs Dempster and family wish to thank their many friends and the different fraternal organizations for their kind sympathy and beautiful floral tributes during their recent sad bereavement.

Mrs. Elizabeth White, of Old Country, for three years housekeeper to the late Mrs. T. J. Jones, 1171 Rockland Avenue, wishes most sincerely to thank all the neighbors who have been so kind and helped so much during Mrs. Jones' illness.

Mrs. E. M. Leggett and family wish to thank Dr. Thomas Miller, the nurses and management of the Royal Jubilee Hospital, for their kindness to Mr. Leggett in his recent illness. Also their many friends and the C.O.F. for their kind expressions of sympathy and floral tributes in their recent bereavement.

6 FUNERAL DIRECTORS

Phone G 5513 Day or Night
An Establishment Founded on Service Growing by Reputation
Every Modern Facility New Motor Equipment
S. J. CURRY & SON
Funeral Directors

CARTER'S FUNERAL HOME
Dignified Service Reasonable Charges
1812 Quadra Street Phone Empire 4624

HAYWARD'S B.C. FUNERAL CO., LTD
Established 1867
734 Broughton Street, Victoria, B.C.
Phones: Empire 3814, G arden 7678
G arden 7863, Empire 4065

McCALL BROTHERS
"The Floral Funeral Home"
Johnson and Vancouver Streets
Phone G arden 2012

THOMSON FUNERAL HOME
1625 Quadra St. Phone G 3613
Lady Attendant

6 FUNERAL DIRECTORS (Continued)

SANDS MORTUARY, LTD.
Distinctive funeral service in our New Mortuary at moderate cost. Experienced Lady Attendant.
Phones E 7311, G 2520 1903 Quadra St.

7 FLOWERS

BALLANTYNE BROS., LIMITED
639 Fort Street Phone G 3421
CUT FLOWERS AND DESIGNS
We Telegraph Flowers

BROWN'S VICTORIA NURSERIES, 618 View. Design work executed lowest prices. We grow our flowers. G 8612, G 3521

$1 SPRAY, $2 WREATH, SPECIALISTS Savory-Mae Art Co., 1131 Govt. E 0326

8 MONUMENTAL WORKS

STEWART MONUMENTAL WORKS LTD Take No. 8 car to works, 1401 May Street. Phone G 3453.

10 COMING EVENTS

A BIGGER DANCE AT MACCABEES' Hall every Wednesday, 9-1. $5.00 shoe prize, spot prizes. Gus Michaux's music. 25 cents.

ANNUAL HILL CLIMB, MT. DOUGLAS Park, Thanksgiving Day at 2 p.m. All welcome. Dance at night, Chamber of Commerce, Len Acre's orchestra. Victoria Motorcycle Club.

BARTON'S HEALTH LECTURES DISCONTINUED. Consultations, phone E 2012.

BUY YOUR TICKET NOW AT POSTER'S Fur Store for the Tamale Emanu-el Bessar. Price is only 50 cents, and if you buy the lucky ticket, you win the beautiful Hudson seal coat.

C.C.F. MEETING, OAKLANDS SCHOOL, tonight (Tuesday), 8 o'clock. Speakers, W. B. Caird and T. Guy Sheppard. Come and here why you should vote C.C.F. for the sake of your children.

C. C. F. MEETING, CHAMBER OF Commerce, Wednesday, October 4, 8 p.m. Hear at first hand all about the C.C.F. Provincial Platform from your four Victoria candidates who helped to draw it up. Never mind propaganda lies. Come and hear the truth.

COLWOOD BURNS CLUB—SCOTTISH dance, Friday, Oct. 6, 8.30-1. Findlay's orchestra. Refreshments. Prizes. Admission, 50c.

DANCE, PRO PATRIA W.A., IN AUDITORIUM, October 3, 8.30. Good music. Refreshments: 25c.

FINAL SOFTBALL FROLIC AND DANCE, CRYSTAL GARDEN, OCTOBER 5, auspices W.S.A. Features Mrs. Woods and his six-piece orchestra. Added attraction, Len and Zoe in their latest tango dances. The dance of the year; admission 35c, dancing 8 to 1. The W.S.A. cordially invites all members of the MacDonalds softball team to attend this dance.

HAYMAKERS' FROLIC, MARIGOLD Hall, Wednesday, Oct. 4, from 9-1. Pitts' orchestra. Novelties. Good refreshments. Admission, 35c.

ORCHESTRA, TWO OR THREE PIECES Parties, dances, $5.00 up, 3 to 12 E 3273.

OLD-TIME DANCE, ROYAL OAK HALL, October 6, 8 to 1. Scaife's orchestra. 35 cents.

ONE-CENT SALE—FOUR BIG SALE days of household drugs and toiletries, October 4 to 8. A. R. Minnis, Dispensing Chemist, Yates Street.

PARTNER WHIST TONIGHT (TUESday), Eagles Hall, 1218 Government Street, 8:45 o'clock. Good prizes. Good game. Everybody welcome. Admission 25c.

READING CHARACTER AT SIGHT." Free lecture and character readings by Prof and Mme. Mobius, tonight, 8 o'clock, Pemberton Block. All invited.

TURKEY SHOOT WILL BE HELD AT the 17-Mile House, Sooke Road, on Wednesday, October 4, commencing at 13 o'clock.

WOMEN OF THE MOOSE—RUMMAGE sale, Saturday, October 7, 563 Johnson St., 9 a.m.

13 WANTED—MALE HELP

EXPERIENCED YOUTH OR MAN FOR dairy; must be able to milk; clean and early riser. Apply 1350 McNair St.

MUSHROOMS MAKE MONEY—UP TO $25 weekly or more. Grow our fancy "White Queen." Instructions, buy Mushroom book free. American Mushroom Industries, Limited, Dept. C127, Toronto.

THE INTERNATIONAL CORRESPONDENCE SCHOOLS Canadian Limited
300 COURSES
JOHN WOOD, AGENT
709 Yates St. Phone G 0075: Res. E 9178
FOR SALE
BOOKS ON THE FOLLOWING
Accountancy, Art, Business,
Building and Engineering Trades
Board of Trade
Navigation and Marine Engineering
Airplane, Automobile, Diesel
Night School Books

SALES FORCE—LIVE ONES WANTED for special drive, with extra pay. Permanent for producers. 322 Pemberton Building.

WANTED—SALESMAN AND COLLECtor by well established life insurance company. Salary and commission. Must be married and have car. Experience not necessary. Kindly state age and qualifications. Box 1920, Colonist.

CHRISTMAS CARD AGENTS
WHY NOT REPRESENT A LOCAL firm? Best selection of personal cards and box assortments in the Dominion at most reasonable prices. Start in now and make some money for Christmas. Art Point Card Company, 1112 Government St.

13A SALESMEN AND AGENTS

WASHING MACHINE SALESMAN TO demonstrate and manage washing machine sales crew. See Mr. MacDonald, 717 Port Street.

14 WANTED—FEMALE HELP

DAILY, GIRL BETWEEN 19 AND 25, for cooking, housework; two young children. Phone between 6 p.m. and 9 p.m. E 0722.

GOOD GENERAL WANTED IMMEDIATELY, girl between 20 and 30. Give references. Box 1435, Colonist.

GIRLS HOLDING FULLY QUALIFIED LICENCE TO GIVE YOU:

Permanent completa	$2.00
Marcel	35c
Finger Waving, wet 250	35c
Haircutting	25c

VICTORIA HAIRDRESSING COLLEGE
Note—Woolworth Bldg., Room 114

ROOM 208, 1194 DOUGLAS STREET
Twenty Women and Girls Wanted Daily to Have Their Hair Done

Hair Cut	15c
Marcel	20c
Finger Wave, wet	15c
dried	25c
Plein Shampoo, wet	15c
dried	25c

Scalp Treatments, Facial Work, Rinses and Special Shampoo Prices on Application

16 AGENTS WANTED

SMART NEW STYLE SAMPLE CASE OF printed-to-order Christmas cards. Case is dome fastened and equipped with handle—it will surprise you. Sent free to reliable salesmen (men and women). Largest line; forty numbers Dollar a dozen. Interchangeable greetings. Also higher-priced cards. Our boxed assortments pay one hundred per cent profit. Biz sellers. Premier Art Guild, Wellington and York, Toronto.

17 SITUATIONS WANTED—MALE

J. GREGG—HOUSE WINDOWS cleaned, outside, 4c each. G 5032

BOARD AND LODGING RETURN FOR light services by college student. Can drive car. E 9112

EXPERT TREE WORK—DANGEROUS trees, stumps. Special equipment. G 3267.

EXPERIENCED MAN WANTS WORK on farm, quite capable of taking full charge of farm; good milker and not afraid of hard work; best of references. Box 1925, Colonist.

FARM HAND—YOUNG MAN, ENERgetic, handy, drive car; exchange services for section land near Victoria. G 7445.

FINE YOUNG MAN, AGED 22, WANTS board and occasional financial necessities until he gets permanent job. Please answer quickly to 868 R.V.A., General Delivery, Victoria, B.C.

I NEED WORK, ANYTHING IN CARpentry, building repairs, shingling. E 6776. At prices you can afford to pay

POSITION WANTED BY GENTLEMAN as caretaker for free shack or room. E 9402.

17 SITUATIONS WANTED—MALE (Continued)

STRONG YOUTH WISHES POSITION on farm to learn to plough. Experienced milker. Box 2047, Colonist.

URGENTLY NEEDED, CARPENTER work, painting, kalsomining; low charges. E 4270.

17A PAINTERS AND DECORATORS

CUT RATE PRICES ON PAPERHANGing and painting. E 1474.

PAINTING, KALSOMINING — PRICES reasonable. Phone G 4781.

PAINTING, KALSOMINING — PRICES reasonable. Phone G 4781.

PAPERHANGING, PAINTING, KALSOMining; experienced. Phone G 6827.

PAINTING AND PAPERHANGING LOW prices. Work guaranteed. E 4312

WASHABLE KALSOMINE, LABOR AND material, $2.00 per room. Archer, G 2328

17B SHINGLING

ROCK ROBERTSON — RESHINGLING, roof repairs. Work guaranteed. E 9844

TED BOURGET & MENZIES — RESHINGLING, roofs repaired; work guaranteed. E 1981.

17C CARPENTERS AND CONTRACTORS

ALTERATIONS, HOUSERAISING, CONcrete work, repairs. O'Regan, G 7642, G 2258

PLASTERING, STUCCO WORK, CEMENT washing, etc., and repairs. E 1884.

17E GARDENERS

EXPERT PRUNING, LAWN-MAKING, general gardening. E 2901, evenings.

PRACTICAL PRUNING; BORDERS MADE and replanted; spraying. E 6825.

PLUMBING

FOXGORD, THE PLUMBER, IS NOW located at 1909 Gladstone. Phone.

SAANICH PLUMBING AND HEATING—Prank Sutton. Charges reasonable for work of all kinds. Phone G 1403.

WEATHER STRIPPING

PEACE METAL WEATHERSTRIPS FOR drafty windows and doors. Save fuel. Installed by B. T. Leigh, E 9665.

18 SITUATIONS WANTED—FEMALE

A RELIABLE WOMAN WANTS WORK as cook-general in small family. G 5527.

CAPABLE HOUSEKEEPER OR COOK-general desires position. Box 1934, Colonist.

CAPABLE WOMAN REQUIRES HOUSEwork, moderate. Write Box 1949, Colonist.

EXPERIENCED LADY WANTS HOUSEkeeper's job to one or more gentlemen. City or country. E 9497.

EXPERIENCED JAPANESE GIRL WANTS position, housework; good plain cook. G 3538.

HOUSEWORKER WANTS AFTERNOON work; plain cook, sewing, anything E 1019.

LAUNDRESS, HOUSEWORK OR SEWING 25c hour car fare. 1365 Montrose.

MIDDLE-AGED WIDOW, ECONOMICAL housekeeper, seeks position, reasonable wage. E 2653. Box 2041, Colonist.

RELIABLE WOMAN WANTS WORK BY the hour. Phone G 3263.

REFINED TEACHER, HAVING EXPERIence with small children in private and public schools, wishes position as nursery governess. Box 1139, Colonist.

RESPECTABLE YOUNG LADY, FOND OF dressmaking, would like situation with dressmaker, as apprentice. Box 2040, Colonist.

YOUNG WOMAN DESIRES HOUSEwork, mornings; also minding children, evenings. G 3137.

19 HELP WANTED

COLOR CHRISTMAS CARDS IN SPARE time. Send ten cents for information, catalogue and samples. TALLY HO! ART SHOP, 120 Wellington West, Toronto.

21 PERSONAL

APPROPRIATION OF FOOD IS THE first step in the growth of the simplest form of life. Many do and so may you find our coarse whole wheat bread (free from molasses, sugar or white flour) a very beneficial food in building a healthy body and mind. Our English muffins, crumpets, tea cakes and brandy snaps cheer. Reap profits—buy our quality foods. Golden Loaf Bakery, 711 Fort St.

AT HOLLEY'S—DELICIOUS LUNCHeons, 35c; afternoon teas, with free teacup reading, 25c. 632 Fort Street.

ALL ALIVE AND NO KICKING—NEW season kippers now in. ASKEY'S FISH MARKET, 624 Yates. G 7101.

A TREAT IS ALWAYS IN STORE FOR those who call at the Cream Puff Bakery, 840 Yates St.

ALL ABOUT YOURSELF: MME. MOBIUS, expert reader, solves your problems. Typed sketch free today with special 25c reading. Balmoral Hotel, Suite 18.

AT DALE'S, SPECIAL: ONE WEEK only: A pound of poleto salad free with each roast chicken.

CHARM HOUSE — HANDICRAFTS, INfant wear, novelties, etc. Teas, readings. 625 Fort.

ECZEMA, ITCH, IMPETIGO, ULCERS, piles. Use Geo. Lee's Chinese remedy. 1501 Gov't; David Spencer; Hudson's Bay.

FRESH JAMAICA COFFEE, 25C LB., India tea, 22c lb. Cairo Coffee Shop, Douglas, opposite Hudson's Bay Company.

GOOD HUNTING CABINS WITH fireplaces, flush toilets. Zete Herrison Tourist Camp, Bis Qualicum.

HARPER METHOD SCALP TREATmente will overcome oily, dry and dandruff hair conditions. 213 Hayward Bldg., E 4926. Beach Hotel, E 1137.

HATS CLEANED AND BLOCKED. Victoria Hat Mfg Co., 811 Yates. E 3515.

HAMSTERLEY LAKESIDE NOW OPEN overnight, country meals, afternoon teas, from 30c.

HEALTH CENTRE NURSING HOME, Royal Oak. Border lins and nervous cases cared for. Terms reasonable. G 4978.

HOTEL DOUGLAS DINING-ROOM—Afternoon tea and bridge, 35c. Regular meals, reasonable rates.

JACOB AARONSON'S REMOVAL SALE now on at 581 Johnson Street.

MINIATURES FOR $10.00. A WORLDfamous artist is now enrolling a class in painting photorephic miniatures. Guarantees a perfect miniature in six lessons. For particulars phone G 5330.

MARGARET BROWN, BUREAU Problems Hygiene, Stobert Apts., Room 302. Evening appointments, 7-10.

MCLEAN'S BAKERY — TWO STORES — 1304 Douglas, 1050 Pandora.

MEN! WINTER UNDERWEAR AT PRITCHARDS' costs less. 1229 Government.

NEW SUEDE AND CAPE LEATHER coats for men, women. Excellent style, value Gordon Ellis, Ltd., 1107 Gov't.

PAINTING, KALSOMINING, ODD JOBS Phone G 2328.

PROTECT YOUR CAR DURING FALL and Winter by a touch up or repaint at Knight's, View, next Shrine Temple.

ST. JOHN AMBULANCE ASSOCIATION. Victoria Branch, is making arrangements for a series of classes to start shortly. Persons interested communicate with H. W. Edwardson, secretary, E 4874

SQUARE DEAL SHOE REPAIRS WHILE you wait. 4 cents shoe shine 1224 Broad Street, J. Manton, Prop.

SPOONER'S FRESH HOME-MADE chocolates large variety. 758A Yates.

SHOE REPAIRS WHILE YOU WAIT—Reasonable. Bob Hawkes, "The Home of Fine Shoe Repairs." 618 Trounce Alley.

TAKE NO CHANCES—
You demand the best for your office or social requirements. You like fine printing—everybody does. The sure way of getting satisfaction is to place your next order with
THE COLONIST
Printing, Lithographing, Bookbinding, Engraving
1311 Broad Street Phone G 2341

31A HAIRDRESSERS AND BEAUTY SPECIALISTS

DURAWAVE OIL PERMANENT, $3, with shampoo, f wave, haircut. James Bay Beauty Perlor, 318 Menzies, G 6344.

Double Service in Want Ads.

You can telephone your answers as well as your classified advertisements to The Colonist. Readers are often interested in Want Advertisements that do not carry the names or addresses of advertisers, but a Colonist box number. For the accommodation of those readers who find it inconvenient to write an answer, and to serve the advertiser better, we will take replies to Box Numbers over the telephone.

The Colonist service is available from 8 a.m. to 10 p.m., excepting Sundays. Phone Empire 4114.

21 PERSONAL (Continued)

EVERY MORNING SPECIAL AT MAISON Tyrrell Perlors, 3 till 10, without appointment: mercel or finger wave 50c, with shampoo 75c. Permanent waving, with or without appointment, same prices all day: croqualnole $4.00, combination $5.75 and $6.50. Eugene $3.00. 4th Floor, Spencer s

HAIRDRESSING IN YOUR HOME. EXperienced operator. Empire 7503.

$2.95 $3.00, $5.00 PERMANENTS Spiral croquinole or combination. Yes! Curls, curls. La France Hairdressers, 1309 Esquimalt Road. G 7443.

23 EDUCATIONAL

CIVIL SERVICE CLASSES, OCT. 3. NEW Era Business School. Apply Room 121, Pemberton Bldg. E 2818 or E 8056

CORRESPONDENCE TUITION—COURSES in shorthand, bookkeeping; individual attention. Phone E 0355.

SEFTON COLLEGE FOR GIRLS, 965 Foul Bay Road, Oak Bay. All grades to matriculation. Kindergarten class under trained teacher. G 7313.

VICTORIA CITY NIGHT SCHOOLS open Monday, October 3, at 7:30 p.m. Classes in gasoline engines, electrical engineering, steam and Diesel, woodwork, metal work, machine and architectural drafting, mathematics, commercial subjects, salesmanship, public speaking, French, Spanish, art, cooking, dressmaking, millinery, etc. Full particulars at School Board office, City Hall. Phone G 1413.

THE INTERNATIONAL CORRESPONDENCE SCHOOLS Canadian Limited
300 COURSES
JOHN WOOD, AGENT
709 Yates St. Phone G 0075: Res. E 9178
CLEARANCE SALE
I.C.S. AND OTHER BOOKS
Accountancy, Art, Business
Building and Engineering Trades
Board of Trade
Navigation and Marine Engineering
Airplane, Automobile, Diesel
Night School Books

TUITION AT HOME: MATHS A SPECiality. A. D. Muskett. E 8191.

THE ROYAL BUSINESS COLLEGE. Civil Service classes starting. G 6018.

VICTORIA SCHOOL OF ART, UNION Bldg. Prospectus, G 8161, E 4263.

VICTORIA SCHOOL OF EXPRESSION. Mrs. Wilfrid Ord, F.T.C.L., M.R.S.T. 1005 Cook Street. Phone G arden 5535.

24 MUSIC

MRS. RUBY MOORE, VIOLIN, PIANO, theory. 3249 Quadra. Phone G 5868.

PLOWRIGHT'S—GUITAR, MANDOLIN, banjo school; 1118 Broad; E 4943, E 8092.

SEMPLE STUDIOS, VIOLIN AND PIANO. City Studio, E 3811; Oak Bay Studio, G 7785.

24A PIANO

DR. JOHN WATSON — COURSES IN piano, harmony, counterpoint, form. Many 1933 successes. 617 Fort.

ELEANOR BARFOOT, L.R.A.M.—PIANO, theory, theory. 914 Oliver. G 3362.

ISABELLE PIKE, A.T.C.M., TEACHER of Virgil Clavier method, 39 Linden. E 6127.

JENNINGS BURNETT—PIANO, HARmony, counterpoint form, history. 606 Niagara Street.

MISS M. ROBERTS, 3651 BLACKWOOD Avenue, experienced teacher in private and class piano tuition. Outstanding successes in the Royal Collegs of Music exams. Phone.

MARJORIE TEBO, L.A.B., A.L.C.M., piano, theory, harmony. Studio 309 Linden Avenue. Phone E 7065.

MISS MOORE, L.A.B.—PIANO. Modern method assure success. Morning and evening vacancies. Low fees. 1214 Yates. E 8858.

NELL B. COJER, A.R.C.M., L.R.A.M., the Royal College of Music, London, Eng. Accompanist and teacher of pianoforte. Piano classes for beginners. G 3562. 430 Dallas Road.

MARIAN HEMING, EXPONENT VIRGIL Clavier Method. 1423 Pernwood Road. Classes resume September 1.

REGINALD COX, L.MUS., PIANOFORTE Studio, 1305 Yates St. Preparation for exams and festival if desired. E 3814.

24C SINGING

MARY McCOY JAMESON, L.T.C.M., teacher of the art of singing. Studio 1001 Foul Bay Road.

25 DANCING

AUTUMN TERM OPENS SEPTEMBER 11. Russian Ballet School. E 6631.

BALLET, ACROBATIC, TAP AND HIGHland dancing. Violet Powkes' Studio, 1112 Government Street.

DOROTHY COX, DIPLOMAS M.A.O.D and A.I.S.T.D., London, Eng. Every branch. Studio, Rockland district. E 7638

EXPERT TUITION IN BALLROOM dancing. Betty White Studio. E 6313

FLORENCE CLOUGH DANCE ACADMEY, Ballet, interpretative, acrobatic, adagio, taps, Spanish, castanets. 2664 Blanshard. E 2776.

28 DRESSMAKING

RESPECTABLE YOUNG LADY, FOND OF dressmaking, would like situation with dressmaker, as apprentice. Box 2040, Colonist.

28 LOST AND FOUND

LOST — SUM OF MONEY, SATURDAY afternoon. Reward. Return Box 1738, Colonist.

LOST—SMALL KIT OF WRENCHES also socket wrenches. Reward. G 1441.

LOST—ON HAULTAIN BUS, THURSDAY, a black purse, containing papers, etc. Finder please return to owner, whose name is in purse.

LOST — WEDNESDAY NIGHT, WHITE brooch. Finder phone E 9955.

LOST — ON SOOKE ROAD, A MEchanic's tool box. Finder please return to Lansford Garage Co. or phone Belmont 47R. Reward.

LOST — FRIDAY, BETWEEN CORDOVA Bay and Breeds Crossroad, green and reptile purse. Valued as gift. Reward. Phone Sidney 101Y.

LOST—A POLICE DOG. PLEASE PHONE G 2398.

LOST—LADIES' NAVY BLUE LEATHER purse, between Ontario Street and town. Contains compact, snapshots and a small sum of money. Please return to Stonier's Grocery, Craigflower Road, or phone E 8631. Reward.

LOST—LADY'S BLACK HAT, SUNDAY afternoon, Goldstream. Reward. Phone before 6 p.m., E 3641.

LOST — EMBROIDERED GAUNTLET, left hand, on Douglas Street or Port, between 1 p.m. and 3 p.m. Reward. Phone E 3691, after 6 p.m.

LOST—FROM MRS SMITH'S STORE, Foul Bay, black part Persian kitten. Phone G 6213.

LOST—WIRE-HAIRED PUPPY. PHONE G 1038, or 150 St. Andrews. Reward.

LOST — ON SUNDAY AFTERNOON, A small light brown, smooth-haired terrier. Phone E 3854

LOST—LADY'S BROWN PURSE, PARKview Drive or Gorge Road. Finder rewarded. Phone E 3454.

31 MONEY TO LOAN

MONEY TO LOAN ON IMPROVED CITY and suburban property; current rate of interest; quick decisions; strictly confidential.
P. R. BROWN & SONS, LIMITED
1113 Broad Street Phone G 7171

32 WANTED TO BORROW

WE HAVE THE FOLLOWING FIRST mortgage investments to offer: $500 8 per cent, modern bungalow; $1,200 at 8 per cent, Fairfield bungalow; $3,500 at 8 per cent, income semi-business property. Phone G 4041. Rosevear & Gordon, Ltd., 110 Union Bldg.

36 HALLS TO RENT

CONCERT HALL, MODERN STAGE, lighting, piano; seats 500. CRYSTAL GARDEN.

37 MISCELLANEOUS

ALL YOUR TRASH WILL BRING YOU cash, such as rags, bottles, also tools, stoves, furniture or anything else. We call anywhere and pay best prices. Phone G arden 4752.

JACOB AARONSON'S REMOVAL SALE now on at 581 Johnson Street.

SCISSORS AND TOOLS SHARPENED Waites' Key Shop, 1411 Douglas. E 4713

SAWS, ALL KINDS, FILED, SET, summed, etc. Phone W. Emery, 1587 Gladstone Avenue.

38 TO RENT—MISCELLANEOUS

ASSURE A SUCCESS OF YOUR DANCE by reserving the Pelgis de Danse. A warm ballroom, a gay atmosphere, a sprung floor and an unrivaled catering service, cabaret style. For terms phone E 8043.

EXCEPTIONALLY LARGE OFFICE, central; $15.00 per month. Secretary, 1218 Langley.

$9.50—STEAM-HEATED OFFICES IN Hibben-Bone Building for rent. Apply The Royal Trust Company, 1302 Government Street. E 4126.

40 FOR SALE—MISCELLANEOUS

40A BUILDING MATERIALS

QUANTITY OF WINDOWS FOR SALE, slightly soiled, half price. Mellor Bros., Ltd., 819 Broughton St. G 5021.

CLEAR SPRUCE AND CEDAR. LOW prices. Dalziel Box Co. G 1422.

SHINGLES REDUCED

HIGH-GRADE 5X AND 5X. DALZIEL Box Co., G 1422.

LIME—$2.50 BARREL. $1.00 SACK. DEliver in city. The Oak Lime Company, Langford. Phone Belmont 44Q

LUMBER FOR EVERY PURPOSE — Large stocks; lowest prices. Woodgrained Cypress, etc. The Moore-Whittington Lumber Co., Ltd. G 2211 or E 3911.

SIDNEY SPEEDY SERVICE
WE CARRY LUMBER SUITABLE FOR LINING BASEMENTS AT BARGAIN PRICES
We not have this job done before Winter. You will find it makes a big difference, and the added warmth will save your fuel costs.
SIDNEY LUMBER CO., LTD.
Phone G 3815 2118 Government St.

40B CLOTHING, FURS, SHOES, ETC.

LADY'S BLACK HUDSON SEAL COAT, No. 1 skins. Phone G 6805.

40C FUEL

SACKS COAL, $2.40, DELIVERED; B.C. Bootless Diamond. G 2741.

40D FURNITURE

BUYING 'BETTER CLASS' Used Furniture—SELLING 'BETTER CLASS' Used Furniture.
See WILLOWS, PLOWMAN CO.
The Second-Hand Store That's Different
795 Johnson St. Phone G 4424

FOR SALE — EIGHT-PIECE WALNUT dining-room suite, $65.00. Box 1985, Colonist.

REDUCED PRICES
On Three Large
DOMESTIC ORIENTAL RUGS

1—10 ft. x 14 ft. Regular $350. Reduced to	$265
1—8 ft. 2 in. x 14 ft. 2 in. Regular $270. Reduced to	$220
1—11 ft. 8 in. x 15 ft. 8 in. Regular $450. Reduced to	$350

These Are Beautiful Rugs and Will Never Again Be Purchased at These Low Prices
HOME FURNITURE CO.
325 Fort Street Phone E 9921

40E MUSICAL INSTRUMENTS

BELL PIANO, WALNUT CASE, EXCELlent condition. Superb tone; fully guaranteed. $125. Terms may be arranged. Hudson's Bay Company, Third Floor.

COURLAY PIANO AND BENCH, GOOD tone, $100. 427 Kingston Street.

GERHARD HEINTMAN PIANO, FULL size, beautiful art mehogany case. $150 Fletcher Bros.

WEBER PLAYER PIANO, MAHOGANY case, with rolls. Good order. E 5355.

40F RADIO

A BARGAIN! RADIOLA 33, COMPLETE, guaranteed, $17.50. Philco Super-Het, $20.00. Young's Radio Shop, Electrical and Radio Repairs, 763 Port. E 0741.

BARGAIN! ROGERS RADIO, SPECIAL, only $19.50. 717 Fort Street.

ELECTRIC RADIOS FOR HIRE BY THE week or month. 561 Johnson St. G 4732

NEW WESTINGHOUSE RADIOS, SUPERhet, tone control, only $40.00; can you beat that? Used electric radios, $15.00, $17.50 and $22.50. Easy payments. Jacob Aaronson, 581 Johnson St. G 4732.

RADIO REPAIRS—WE UNDERTAKE REpairs of any make of radio. Expert service by fully qualified radioticians. Hudson's Bay Company. E 7111.

1932 MAJESTIC 8-TUBE; LIKE NEW condition. Terms if done, fully guaranteed. $59.50. Terms may be arranged. Hudson's Bay Company, Third Floor.

40H NURSERY STOCK, PLANTS, ETC.

DAFFODILS AND NARCISSI, 50C AND $1.00 per 100. 13Y Albion, either 3 p.m.

PLANT NOW—PERENNIAL LUPIN, FOXglove, Canterbury Bell, Sweet William and Aquilegia (long spurred), 60c to 90c per dozen, delivered. G 1326.

40K BICYCLES AND MOTORCYCLES

BICYCLES, $12.50 to $17.50. NEW B.S.A., $37.50. Expert repairs. Victory Cycle Works, 581 Johnson St. G 4732.

BRITISH MOTORCYCLES ALWAYS IN stock. B.S.A., Matchless and Coventry Eagle lightweights, all 1934 models or 1923 machines at a discount. R. Shanks & Sons, 919 Fort Street.

CHRISTMAS BICYCLES—IT MAY SEEM a long time till Christmas, but wise people look ahead and many are now selecting their bicycles and having them set aside. All prices guaranteed against decline. A deposit will reserve any new or rebuilt bicycle or wheeled toy. Robinson's, 1320 Broad Street, opposite Colonist. E 6213.

40L STOVES AND RANGES

FOR SALE—CANADA PRIDE RANGE, excellent condition, $15.00. Also firebrick-lined heater, $7.00. E 6219

GAS RANGE, McCLARY, FOUR-BURNER, high oven (large), broiler, in perfect condition, with rubbish burner to match, piped for hot water; complete, $50.00. E 2049.

McCLARY RANGE, STEEL TOP, WATERfront, warming closet, enamel door, $25.00. Carter's Stove Store, 822 Fort Street, E 3511.

NEW LARGE GOOD CHEER CIRCULating heater, $25, less than half price. 832 Falmouth Road.

RANGE AND FURNACE REPAIRS A specialty. B.C. Hardware, 713 Port Street.

SAWDUST BURNER FOR SALE, CHEAP for cash. Phone G 5097.

SIX-HOLE RANGE, WITH WATER jacket; good order, $15.00. Phone G 5997.

40X MISCELLANEOUS

APPLES—CHOICE GRAVENSTEIN AND Wealthy, 1½c lb., any quantity, at farm. Good windfalls, 50c sack. Bring containers. Delivery extra. Tanner Bros., Tanner Road, Keating 35.

40 FOR SAL

A Mart for Busy Readers—Property for Sale or Trade

55 HOUSES TO RENT (Continued)

1317 COOK ST., BETWEEN YATES and Johnson, six-roomed modern cottage, kitchen range and floor coverings, $18.00 per month.

57 WANTED TO RENT—HOUSES

57B UNFURNISHED

THREE OR FOUR-ROOMED HOUSE, within walking distance. Low rent. Box 1946, Colonist.

WANTED TO RENT—MODERN 5 OR 6-roomed house; furnace, garage. James Bay or Fairfield, near park. Rent around $30.00. Box 1,450, Colonist. Phone E 9467.

WANTED IMMEDIATELY — THREE OR four-roomed cottage with garden, light and water. Low rent. Adults. Near sea. Phone 188L Keating, after 6 p.m.

4 OR 5-ROOMED HOUSE IN SAANICH. 4 Large lot or acre; accommodation for chickens. E 6368. 2 to 8 p.m.

NURSING AND CONVALESCENT HOME

SUNHILL SANITARIUM—CURATIVE convalescent. Diet a specialty. Swedish massage. E 9021.

63 POULTRY AND LIVESTOCK

63A POULTRY AND SUPPLIES

GOOD RHODE ISLAND COCKERELS, for breeders. Apply A. F. Bayliss, Langford. Phone Belmont 33L.

63B HORSES

FOR SALE—SADDLE HORSES. PRICES from $20.00, $30.00, $40.00, $50.00. Phone E 2413.

FOR RENT. FOR THREE OR SIX months—One team good farm horses, weight 1,500 and 1,300 lbs. Apply Johns Creek Camp, Mile 24, Malahat.

63C CATTLE

FOR SALE—PUREBRED JERSEY, TWO years, just fresh. W. J. Houlihan, Gordon Head, Albion 2F.

FOR SALE—JERSEY, GOOD FAMILY cow. Apply 1022 Colville Rd., Esquimalt.

JERSEY COW; IDEAL FAMILY COW, absolutely sound; $35. Phone Colquitz 75W.

PUREBRED JERSEY, JUST FRESH, four years old; Holstein, fresh, three years; 1,200-lb. mare, five years, well broke, sound, guaranteed; 14 milk-fed ducks. Sam, Maplewood Road, near Cook Street.

WANTED—HORSES, COWS, FOR FOX meat. A. Hanson, Helmcken Road, phone E 7246.

63D SHEEP

FOR SALE — REGISTERED OXFORD-Down rams. Apply Jones, Glenearry, Metchosin. Belmont 69L.

63F DOGS

FOR SALE — BOSTON BULL PUPPY. E 6871.

FOR SALE—TOY POMS, BLACK AND oranas. Males, adults and puppies. Apply Box 1634, Colonist.

65 AUTOMOBILES

COVERED TRAILER, SUITABLE FOR camping. 1017 Monterey Ave.

RADIATORS AND FENDERS

AUTO RADIATOR, BODY AND FENDER Specialists. Workmanship that cannot be excelled.
BURGESS BROS.
1209 Quadra Street Empire 6331

65A FOR SALE

AUBURN SEDAN—SURELY A BARGAIN —Beautiful condition in every detail. Very fine appearance and smooth performance $645
PONTIAC COUPE—A very desirable little car. Thoroughly good in every respect $375
Assortment of Others
H. A. DAVIS, LTD.
McLaughlin-Buick Cars—G.M.C. Trucks
860 Yates Street Phone G arden 6134

AUTO PARTS—WE ARE CONSTANTLY wrecking late model cars and trucks and have all parts and accessories for sale at prices that please. New brake lining at a price you can afford. New radiator and gasoline tank caps to fit your car, some that are theft and syphon proof. See us for all your motor car needs. We can save you money.
W. FRANK CAMERON AUTO PARTS
949-953 View Street Phone E 6632

A BUICK SEDAN, IN GOOD SHAPE. 1928. 2-ton Dodge truck, dual-wheel, good rubber and overhauled, $450. Radio, coat $275, will exchange for car or truck. Packard truck, 2½-ton platform body, $275. Garford 3-ton chassis (new), $550. We have spare parts for the following late model cars in stock: 1924-30 Buicks, Cadillac, Chevrolet, Chrysler, Dodge, Essex, Model "A" Ford, Hudson, Hupmobile, Jewett, Paige, Pontiac, Reo, Studebaker, Willys-Knight; also a large assortment of truck parts, S. H. tires, all sizes. Batteries, generators, starters.
PACIFIC AUTO WRECKING CO., LTD.
827 View St. Phone E 7321

CHEVROLET SEDAN, GOOD RUNNING order. 5 good tires and luggage carrier. $300. E 4062.

FOR SALE—RADIO FOR CAR OR BOAT, cheap for cash. 803 Douglas Street.

LET US SELL YOUR CAR FOR CASH. A. W. White & Son, Empress Garage, 818 Government St. Phone E 7632.

TODAY'S BEST BUY
NASH STANDARD "SIX" SEDAN, 1930—First-class condition. Only $650
BEGG MOTOR CO., LTD.
Yates at Quadra
Dodge and De Soto Dealers
Phone G 1144 Open Evenings

RETREADS BACKED BY A GUARANTEE is what means something. Red's Service Station, Pandora and Quadra Streets.

SNAP—FORD ROADSTER, 1926, $45. Just overhauled. 1926 Ash Street.

THOMAS PLIMLEY, LTD.
FORD TUDOR SEDAN
VERY good mechanical condition. Nearly new tires. This car has been carefully looked after by previous owner.
TODAY'S BEST BUY $110
"Ask Any Plimley Used Car Owner"
1010 YATES ST G ARDEN 7161

ESSEX COUPE, 1929; very nice condition $375
NASH TOURING $125
DE SOTO SEDAN, 1930; exceptional buy $475
ESSEX SEDAN, 1930 ..... $475
CECIL EVE MOTORS, LTD.
Pontiac Sales and Service
900 Fort Street

JAMESON MOTORS' SPECIAL REDUCED USED CAR PRICES
1929 WHIPPET "6" SEDAN. Our special for this week. Reduced to $195
1928 CHRYSLER "70" SEDAN. Real value for $345
1927 ESSEX COACH. Reduced to $165
THE MOTOR HOUSE

$35—STAR TOURING, 1928.
$85—PACKARD TOURING, 1921.
$225—OLDSMOBILE COACH, 1927.
$250—PONTIAC COUPE, 1927.
$250—CHRYSLER COACH, 1928.
$375—FORD TUDOR, 1930.
$475—CHEVROLET SEDAN, 1930.

Chevrolet and Oldsmobile Dealers
Phone E 1107 871 Yates St.

BUICK SEDAN. One of the small series, in splendid condition. You would expect to pay much more for such a fine car $375
OAKLAND COACH, in good condition to give many miles of satisfactory service $225
Others From $150 Up
H. A. DAVIS, LTD.
McLaughlin-Buick Cars—G.M.C. Trucks
860 Yates St. Phone G arden 6134

65 AUTOMOBILES (Continued)

1927 ESSEX SEDAN, condition very good $145
1929 DURANT "6" SEDAN, looks and runs extra good $275
1928 ERSKINE COACH, small and economical $235
1928 HUPMOBILE SEDAN, reliable $295
1927-28 STAR SEDAN, a beauty $225
1927 OLDSMOBILE SEDAN, a snap, run only 3,700 miles $475
1924 DODGE BROS. TOURING, good order $95
1929 WHIPPET SEDAN, a snap $225
1925 BUICK TOURING, new tires $125
1928 GRAHAM-PAIGE SEDAN $225
MASTERS MOTOR CO., LTD.
809 Yates St. Phone E 3541

OLDSMOBILE COACH $110
STAR SIX COACH $125
STUDEBAKER ROADSTER $295
Car Sales Dept.
JONES BROS SERVICE STATION, LTD.
Cor. Yates and Quadra Phone. E 4021

1922 FORD DE LUXE SEDANS AT GREATLY REDUCED PRICES
V-8 1929 FORD TUDOR, equipped with tires like new, paint and upholstery in excellent condition, smooth-running motor $695
V-8 1932 COUPE, entirely like new, has been carefully driven, small mileage; a splendid car for business and daily use $695
WE HAVE A LARGE STOCK OF USED CARS OF ALL MAKES AND MODELS—Chevrolet Roadster, Coupe and Sedan; Chrysler, Graham and Whippet Sedans at Lowest Prices.
NATIONAL MOTOR CO., LTD.
818 Yates Street G 8177
Open Evenings

1930 CHRYSLER SEDAN, FIRST-class condition; $550 cash or terms. Cameron Motor Co., 1128 Vancouver Street.

$75 — TERMS — OR NEAREST CASH offer, takes my snappy Hudson coach, good general condition. 1219 North Park St. E 0148.

1930 FORD ROADSTER WITH rumble seat, in wonderful condition. Will take light delivery or small car in trade. Louis Nelson's Garage.

1929 WILLYS-KNIGHT 7-PASSENGER limousine for sale. What offers? E 4092.

$10,000 CASH FOR USED CARS. MONEY loaned on used cars. Victoria Auto Wreckers, 731 Cormorant Street. E 8444.

1928 CHEVROLET LANDAU SEDAN. This car has been completely overhauled and looks like new; has four-wheel brake and disc wheels; a powerful and economical little car for the whole family. A real buy at $285. Royal Service Garage, 1001 Blanshard St. E 9413.

65B WANTED

LATE MODEL SMALL CLOSED CARS bought for cash. Thomas Plimley, Ltd., G 7181.

OLD FORD OR CHEVROLET, CHEAP, for wrecking. 580 Boleskine. E 7308.

WANTED—TRAILER. BOX 2034, COLONIST.

WANTED — FORD TRUCK. MUST BE cheap; cash. Box 1958, Colonist.

WANTED—FORD, 1926 OR 1927, COUPE, for cash. Box 1972, Colonist.

69 BUSINESS OPPORTUNITIES

DALHOUSIE MINES—WHAT BIDS FOR 100 to 800 shares? Box 2043, Colonist.

GROCERY, TOBACCO, FRUIT, VEGETABLE business and all stock and fixtures for sale. A good proposition. 1309 Gladstone Avenue.

Figure the cost of GOOD PRINTING and the advertising value it carries as compared with the inferior kind.
We can supply your every need.
THE COLONIST
Printing, Lithographing, Bookbinding, Engraving
1211 Broad Street Phone G 2241

ONE-CHAIR BARBER SHOP, GOOD business, with equipment, including electric clippers, vibrator, etc., cheap, easy terms. Reason selling, alien bona fide inquirer. Box 1811, Colonist.

OWING TO ILL-HEALTH, OWNER DESIRES to dispose of good corner store in live neighborhood, doing nice business in groceries, confectionery and tobacco. Price (only) $575. Phone G 8041. Rosevear & Gordon, Ltd., 110 Union Bldg.

$1500 BUYS HALF INTEREST IN up-to-date gas station, close in. Apply Box 1912, Colonist.

$850 — NORTH SAANICH WATER-front lot with small cottage and garage. Sparling, Estate Agent, Sidney Tel. 102Y.

70 BOATS AND ENGINES

BOAT LUMBER, CEDAR, SPRUCE AND oak stock, low prices. Spruce oars.

CABIN LAUNCH, EXCELLENT CONDITION, 30 ft. long. Red Wing engine $300. Phone E 7098, before 10 a.m.

CABIN LAUNCH, 22 FT., IN GOOD shape. $125 cash; used car or chesterfield and dining set. Apply 2312 Vancouver Street.

FOR SALE — 24-FT. OPEN LAUNCH, equipped with Universal Flexiflour marine engine, 10-12-h.p., four-cylinder. An ideal boat to fish from or cruising. Operating easily from trolling speed up to 8 miles an hour; specially fitted sliding canvas top, all in first-class condition. A bargain. Phone G arden 4222.

71 BUSINESS DIRECTORY

BUILDERS AND CONTRACTORS

ANYTHING IN BUILDING OR REPAIRS. Roofing a specialty. E 4622. T. Thirkell.

HOUSES, REPAIRS, ALTERATIONS. John Mildon, Builder. E 2536.

CHINA AND GLASS REPAIRER

W. DICKINSON, EXPERT RIVETER, ANTIQUE restorer, from Vancouver. Here short time only. 1041 Fort. E 9727.

DYEING AND CLEANING

CITY DYE WORKS — GEO. McCANN, proprietor. 844 Fort St. Phone G 1621.

EMBOSSED STATIONERY

PRIVATE STATIONERY EMBOSSED IN any design or color. The Colonist Commercial Printing Dept., G arden 8241.

FLOOR SURFACING

V.I. HARDWOOD FLOOR CO., 707 Johnson; reduced prices. G 7314.

WESTERN FLOOR, 454 GORGE ROAD Old or new floors. E 8915.

INSURANCE

FIRE, AUTO, INSURANCE — SEE LEE Fraser & Co., Ltd., 1222 Broad St.

LITHOGRAPHING

LITHOGRAPHING — LITHOGRAPHING, engraving and embossing. Nothing too large and nothing too small. Your stationery is your advance agent. The Colonist Printing & Publishing Co., Ltd.

PUBLIC STENOGRAPHERS

ETHEL SEYMOUR, 307 CAMPBELL Buildings, Douglas Street. Phone G arden 2528. Authors' manuscripts, law and general. Strictly confidential.

PATENT ATTORNEY

T. L. BOYDEN, M.I.E.E., UNION BLDG., longest established pat. atty. in B.C.

RAZOR BLADES

LATE REPENTANCE! IS IT TRUE? Certain prices cut in two. But value counts more than cents for you. Myatt's always good.

SILVERSMITH

SILVERPLATING—GUARANTEED QUALITY, lowest cost. M. Carmichael, 1023 Fort.

To Out-of-Town Subscribers

Out-of-town subscribers who wish to answer advertisements in which only the telephone number of the advertiser is given may mail their replies to The Colonist, and The Colonist will communicate such replies to the advertiser.

71 BUSINESS DIRECTORY (Continued)

WOOD TURNING NOVELTIES

HUTCHINSON'S NOVELTY WORKS, 843 Colville Road, are manufacturing a number of new novelty toys. Santa will distribute the same to all good children at Christmas time. E 6936.

WOOD

ALL BEST MILLWOOD, $3.50 CORD. E 2743.

ALL BEST, AND BIG LOAD, CEDAR, $1.50. Dryland, $4.25 cord. E 6722.

ABSOLUTELY NO. 1 DRY CORDWOOD, $4.50 cord, old growth Douglas fir, 4-ft., easy splitting; 1½-cord loads. White labor only. Sawn, 75c. E 2329.

ALL FIRST GROWTH — MILLWOOD, cord $7.50; cordwood, cord $5.75, two cords $11.00; 4-ft., 2½ cords $10.50; kindling, cord $5.50. W. P. Gibbs. E 7939.

ABSOLUTELY BEST DRY WOOD. 2½-cord load $10.50; one cord $4.25. Stove lengths, $5.50 per cord. Fence posts, $8.00 per 100. Bill Yeo, Fernwood Garage. Phone E 0241.

COLWOOD FIR WOOD, 12 IN., 2 FT., 4 ft., $3.50 per cord. W. L. Morgan Fuel Co., Ltd. Phone E 1181.

DRY FIR CORDWOOD, STOVE lengths, $5.50 per cord. E 8234.

FIR MILLWOOD, GORGE AND ESQUIMALT, two-cord load, $8.00. E 9041.

SPECIAL No. 1 CORDWOOD, STOVE length, 1 cord $5.50, 2 cords $10. E 8626.

SHAWNIGAN DOUGLAS FIR WOOD CO. Slabwood, $4.00 cord. Dry inside. $2.50. Sole agents: 2300 Government. E 3914.

SPECIAL, 2 WEEKS — DRYLAND FIR wood, $3.50; dry cordwood, $5.50. E 5249.

$3.50 CORD, BEST WOOD IN TOWN. Shawnigan, Malahat, Dryland Wood Co. Inside city. Phone day or night. G 6412.

$3.25 PER CORD—FAMOUS SIDNEY blocks. Rodger Wood Co., Alpha Street. G 2214.

$3.50 CORD, UP-ISLAND WOOD. Gleneagle Wood Co. G 3134. E 3182.

72 PROFESSIONAL DIRECTORY

CHIROPRACTOR

JOHN M. STURDY, DOCTOR OF CHIROpractic, 308 Union Bldg. Hours 9-1 and 2-8 or by appointment. E 8034 or G 6111.

MASSAGE

MEDICAL, SURGICAL, SWEDISH MASseur; 25 years' experience. H. Doc. Walton. Hours, 1 p.m.-9 p.m., and by appointment. Crystal Garden. E 3522. Residence phone E 8814.

TURKISH BATHS

TURKISH BATHS AND SWEDISH MASsage benefits all forms of rheumatism, reduces weight. E. Van Becker, 20 years' London experience. Metropolitan Building, opp. P.O. E 7638.

76 EXCHANGE—REAL ESTATE

WISH TO EXCHANGE HOUSE IN VICtoria for one in Vancouver. G 7584.

FOR SALE OR EXCHANGE
5½ ACRES, CLOSE-IN, SIX-ROOM fully modern house and numerous other buildings. Good bottom land, all cultivated. Will sell for $2,500, or exchange for Saanich bungalow.
2½ ACRES, CULTIVATED; SMALL house, Gordon Head, $1,500, or will exchange for small chicken ranch and assume small mortgage.
W. J. GILLILAND & CO.
1203 Broad Street Phone G 5741

1154 KINGS ROAD — WELL-BUILT, high elevation, seven rooms, two baths. Worth $3,800. Would sacrifice for bungalow of four or five rooms, clear title. Phone E 6728 or G 1813.

77 LISTINGS CANCELLED

REAL ESTATE AGENTS TAKE NOTICE —1319 Point Street is off the market. E 2067.

78 HOUSES FOR SALE

AN EXCEPTIONALLY WELL BUILT eight-room house, best of condition. Will sacrifice for $1,750; terms as rent. Also 56-ft. lot, Port Alberni, three blocks from City Hall, just off the main street, for $50.00. G 5586.

ATTRACTIVE COUNTRY RESIDENCE
ALL CITY CONVENIENCES, WITH HOT-water heating. House contains seven rooms, with full basement. Two acres of parklike land, rocky, with oaks and firs, fine commanding view of sea and mountains. Four miles out on paved road. Price reduced for quick sale $4000
JOHN GREENWOOD
Bank of Toronto Bldg. 1405 Douglas St.

SWAN LAKE DISTRICT
COSY FOUR-ROOMED HOUSE, PANTRY, two-piece bathroom, open fireplace, water, phone, electric light, garage. Three miles out, good transportation, with two acres land, 3-5 of which is rich peat soil, requiring no water or fertilizer, growing enormous crops; willow firewood available. Clear title. Price $1,700. Owner, Box 2018, Colonist.

HERE'S A BARGAIN!
Well-Built and Attractive
SUBURBAN HOME
CONSISTS of stucco bungalow with 3 lovely rooms, exceptionally large living-room with fireplace, modern bathroom with set-in bath, shower, etc. (Red sink and wash tubs). HARDWOOD FLOORS and other conveniences.
3 DANDY LOTS (80 X 120 EACH)
Laid out in attractive garden, grass tennis court, full-bearing fruit trees, etc. Very low taxation, convenient to transportation and other desirable features. You will surely want to buy it at only
$2900
Clear Title
SWINERTON & MUSGRAVE, LTD.
630 Broughton St.

FOR SALE

COUNTRY FAMILY RESIDENCE, 4½ acres. Fully modern, electric light; water electrically controlled. Low taxes. Total price $4,000. Terms: $1,000 cash, balance $20.00 per month, no interest.
C. WALLICH
Real Estate and Insurance Agent
Cowichan Station P.O., V.I.

SACRIFICE AT $3,000
CONVENIENT TO COLLEGE AND HIGH School, a well-built, eight-room, 1 1-2-story modern house, furnace, fireplaces, den, and other desirable features. Garage, lawn and shade trees. At the sacrifice price you will get a real bargain in this very comfortable home. Might consider trading the clear title and some cash for a good bungalow or semi-bungalow.
ROBERT MORTON
130 Pemberton Bldg. Tel. E 0332

VERY ATTRACTIVE
COSY FIVE-ROOMED STUCCO BUNGALOW in Gorge district. Has large sitting-room, 17 ft. by 26 ft., with nice fireplace. This little home can be delivered with one lot at $2,500, or three lots and tennis court for $2,900. Are you looking for something homey? If so, come in and make appointment to view.
ALFRED CARMICHAEL & CO., LTD.
1210 Broad Street

FOR SALE IN ESQUIMALT—ATTRACtive five-roomed bungalow. Owner open to reasonable cash offer. Phone E 0184.

FOR RENT OR SALE BY OWNER—SIX-room sunny bungalow, first-class condition, Fairfield; high ground; sea view. Beautiful spacious living-room artistically decorated, open fire, cabinet kitchen, bright attractive bedrooms. E 2067.

78 HOUSES FOR SALE (Continued)

Established 1863
Head Office, London, Eng.
Agents: Phoenix Assurance Company of London, England; The Hudson's Bay Land Department (Victoria and district). Estates managed. Fire and Automobile Insurance written.
BUY NOW WHILE PRICES ARE LOW
GORGE DISTRICT
SMALL DOWN PAYMENT and $40 monthly will put responsible party in possession of a really nice stucco bungalow, cosy and compact; on high ground overlooking the Gorge. Contains 5 rooms and a sun porch; large living-room with granite fireplace, bookcases; oak floors in this and dining-room, cabinet kitchen; full cement basement. Garage. Nice garden lot; 3 large arbutus trees. And the price is only $2800
$650 CASH and balance monthly will purchase a very well constructed frame bungalow of 5 rooms, 4 on ground floor and 2 upstairs. Extra large rooms downstairs. Interior finish superior to the usual run of houses; full basement, furnace; garage; garden lot with fruit trees; shade trees. Off Gorge Road (Saanich). Nice views. Price $3200
NORTH QUADRA DISTRICT—On easy terms, nice bungalow, 5 rooms on ground floor, 2 upstairs, newly decorated; part stucco and shingle; cement basement; furnace; garage; pretty garden; sun porch; faces south; low taxes. Price $2700
FARMS
30 ACRES: 10 acres of bottom land; 12 acres about 5 acres cleared; 6-room bungalow, in good shape, plenty of timber for firewood. Situated off Island Highway about 7 miles out. Would take as part payment a few acres closer in. Price $2500
17 ACRES, within four-mile circle; city water available. Just the place for a fox farm. Bargain at $1250
B.C. LAND & INVESTMENT AGENCY LIMITED
922 Government St. G 4118

BEAUTIFUL WATERFRONTAGE
DISTANT 19 MILES. A country home, comprising 6-roomed bungalow, guests' cottage, double garage. Splendid sheltered bay with sandy beach, landing for launch. Property consists of 127 acres, well fenced. Some good arable land cleared. A paradise for a person fond of yachting, shooting or fishing. Price $3500
MARA, JONES & CO., LTD.
1212 Broad St. Phone E 3623

FOR SALE—3-ROOMED COTTAGE, WITH 1 or 2 acres; also 2-roomed cottage, with 1 or 2 acres, cheap. Box 1939, Colonist.

FAIRFIELD HOME, CLOSE DALLAS Road—Full cement basement, furnace, hardwood floors in hall, living and dining-rooms; four nice bedrooms and all in perfect condition. This is a real sacrifice at only $2,850. $850 cash and assume mortgage for balance.
$600—ON EASY TERMS—Large house and nearly half acre choice garden soil. House needs repairs and handyman can improve and make handsome profit.
W. J. GILLILAND & CO.
1203 Broad Street Phone G 5741

GORGE DISTRICT SNAP
MODERN four-room bungalow; three-piece bathroom, open fireplace with mantel; excellent cement basement, garage. Sundry furnishings, viz.: Large kitchen range, linoleum, blinds, curtains, carpets, etc. Price ($30 cash down, balance on easy terms) $1600
H. G. DALBY & CO., LTD.
634 View Street. Opposite Spencer's

OWNER LEAVING CITY, WILL SELL close-in semi-bungalow, in nice location, for $2,900, easy terms, less for cash. Rent of upper flat carries the expense. Furniture of flat included. G 7534.

ONE IN A 1,000—A BEAUTIFULLY constructed brick semi-bungalow, seven rooms on the ground floor, with three-piece bathroom; rooms all opening off hall. Upstairs can be used if more room required. Two open fireplaces, basement, garage. One acre of land, in all kinds of choice fruit, including a wonderful grape vine, covering the verandah, loaded with grapes. House in perfect condition. Saanich district, 2½-mile circle. An ideal home. Price for cash, $3,150. Clear title. Robert Grubb & Co., 312 Bayward Bldg., Victoria.

STUCCO HOUSE, BUILT 1928; 8 ACRES, nice beach, near Cowichan Bay; price $3,000. Apply Mr. Barter, Cherry Point.

COMFORTABLE FAMILY HOUSE
SITUATE ON A QUIET STREET IN OAK Bay, most convenient to schools, transportation and stores, there is a house of eight rooms, with four bedrooms, splendidly arranged and equipped for a family. There are fireplaces in living-room, dining-room and den, a toilet and lavatory downstairs and a bathroom upstairs. There are cupboards in the bedrooms, a linen cupboard, laundry tubs, roofed and plenty of shelving. Fixtures include light, blinds, linoleum and electric range. The basement contains a hot-air furnace and there is a good-sized garden, with garage. This property can be bought for only $4,200 and immediate possession can be given. Let us show it to you.
THE ROYAL TRUST COMPANY
Real Estate Department
1202 Government Street Phone E 4136

THREE-ROOM COTTAGE, SHOWER bath. Garden. Good view. Terms. E 1594.

$2100
QUADRA HEIGHTS — Practically new bungalow, standing in a grove of oak trees, located on one of the highest points in this exclusive district. Large living-room with open fireplace, Dutch kitchen, two bedrooms, three-piece bathroom; basement and furnace. Glorious views over sea, Olympics and Sooke Hills. If you are looking for a healthy spot in which to live do not fail to let us show you this. Easy terms to the right person.
Exclusive Listing
P. R. BROWN & SONS, LTD.
1112 Broad Street Phone G 7171

$700 CASH WILL BUY A NICE COMfortable little bungalow of five rooms, 2-piece bathroom, full basement; located near Saanich High School. Taxes only $7.30.
$1600—FAIR CASH PAYMENT, BALance at 6%. Lot faces two streets. 5-room modern bungalow facing one street, and a very nice two-room cottage facing the other. All in very good condition, with open fireplaces. Nicely located close to Foul Bay Beach.
$1950—5-ROOMED BUNGALOW IN excellent condition, with large lot, nice garden containing some 12 fruit trees, chicken pen. Central location. This property must be seen to be appreciated.
INDEPENDENT INSURANCE AGENCIES, LIMITED
574 Yates Street Phone G 1851

$3500 BUYS A NEW FIVE-ROOMED bungalow in Oak Bay. Hardwood floors; furnace; large living-room, fireplace. Close to the sea. A real home for the right party. Good discount for cash. Don't be afraid to offer terms.
GEORGE RANDALL
G 7241

$1800—GORGE, AUSTIN AVENUE, high location. Well-built 5-room bungalow, large lot. E 8898, after 6.

$1000 — OVERLOOKING PORTAGE Inlet. One acre cultivated land, splendid soil. Three-roomed cottage, good well. This is a snap, on terms to suit.
$4250—JUST FOUR MILES OUT, ON main road. Farm of 10½ acres, good five-roomed house, three-piece bathroom. Barn and other outbuildings. Splendid site for dairy farm; adjoining land available cheap.
BISHOP & WORTHINGTON, LTD.
578 Yates Street Phone E 2241

79 WANTED TO BUY—HOUSES

HAVE CUSTOMER FOR FIVE-ROOM bungalow-type house, easy walk Burnside car. Owners only write Box 1944, Colonist.

WANTED—LISTINGS OF SMALL ACREAGE. Also modern bungalow at present-day values. Douglas, Mackay & Co., 1214 Broad St. E 4623.

WANT TO BUY FIVE-ROOMED MODern bungalow in Saanich, not more than eight miles from town. Must have open view on two sides at least, and not much overlooked. Very small acreage not objected to, so long as it is not all in cultivation. No agents. Write direct, with full particulars, to advertiser, P.O. Box 24, Victoria.

80 PROPERTY FOR SALE

CLOSE-IN SAANICH FIVE-ROOMED house, with acre frontina two streets; $1,150, terms. Francis, 610 Fort.

80 PROPERTY FOR SALE (Continued)

80D SAANICH

NORTH SAANICH—WATERFRONT AND inside property, at bargain prices. Write or phone S. Roberts, Sidney.

82 ACREAGE FOR SALE

FOR SALE—10 ACRES WATERFRONT, East Sooke. James Caffery.

$700—10 ACRES, FACING ON HIGHway and Glen Lake. Hundreds of cords of first growth fir timber. All good soil. A real money maker.
$3500—GOOD TERMS—18 ACRES OF the best fruit growing soil on the Peninsula. 3-roomed house and outbuildings. Two good wells. 100 bearing fruit trees. The farm you have been looking for.
INDEPENDENT INSURANCE AGENCIES, LIMITED
574 Yates Street Phone G 1851

4 ACRES—WITHIN 5-MILE CIRCLE—2 IN strawberries and small fruits, balance timber; barn, chicken house; garage; 4-room cottage, electric light throughout. Good water supply from 2 wells. Price $1200
4 ROOMS AND 4 LOTS—SAANICH—Full basement, electric light; apple trees and small fruits; hot and cold water. Garage. Price $1,250 for quick sale.
CROSS & CO.
Belmont House Opposite P.O.

AUCTION SALE

"THE BULL," 1307 GOVERNMENT ST.
Under and by virtue of a Landlord's Distress Warrant, to me directed, I have distrained all the goods and chattels of Robert Ross, situate at 1307 Government Street, Victoria, B.C., known as "The Bull," consisting of Pool Tables and accessories; Chairs, Counters, Showcases, Cash Registers, small assortment of Tobacco and Cigarettes, Linoleum, Clock, Electric Fixtures, etc., etc., and will offer the same for sale at public auction on the premises, either in lots or en bloc, on Wednesday, the 4th day of October, 1933, at the hour of 10:30 o'clock of the forenoon.
Terms of sale, cash.
H. W. GOGOIN, Sheriff.
Bailiff for Landlord.
Sheriff's Office, Victoria, B.C., September 30th, 1933.

"LAND REGISTRY ACT"
Sec. 160
In the Matter of Lots 31 and 32, Malahat District, Plan 728
Proof having been filed in my office of the loss of Certificate of Title 795-F to the above-mentioned lands in the names of Charlas Weiler and Otto Weiler, and bearing date 7th August, 1911, I hereby give notice of my intention at the expiration of one calendar month from the first publication hereof to issue to the Executors of the Will of Otto Weiler, Deceased, a Provisional Certificate of Absolute Title in the names of the said Charles Weiler and Otto Weiler in lieu of such lost Certificate, unless in the meantime valid objection is made to me in writing.
Any person having any information with reference to such lost Certificate of Title is requested to communicate with the undersigned.
Dated at the Land Registry Office, Victoria, B.C., this 30th day of September, 1933.
H. J. CRANE,
Registrar
Victoria Land Registration District.

"LAND REGISTRY ACT"
Sec. 160
In the Matter of Lots 6, 8 and 4 of Section 1, Beckley Farm, Victoria City, Plan 3890, and Lots 1, 5 and 8 of Section 1, Beckley Farm, Victoria City, Plan 738.
Proof having been filed in my office of the loss of Certificate of Title 8157-C to the above-mentioned lands in the name of Otto Weiler, and bearing date the 17th October, 1902, I hereby give notice of my intention at the expiration of one calendar month from the first publication hereof to issue to the Executors of the Will of the late Otto Weiler a Provisional Certificate of Absolute Title in the name of the deceased in lieu of such lost certificate unless in the meantime valid objection be made to me in writing.
Any person having any information with reference to such lost Certificate of Title is requested to communicate with the undersigned.
Dated at the Land Registry Office, Victoria, B.C., this 30th day of September, 1933.
H. J. CRANE,
Registrar
Victoria Land Registration District.

$100 Cash Down
Balance like rent, buys a good house of six rooms, close in. We can make the terms to suit. $1,500, or trade for Saanich property.
GORGE DISTRICT — Four good lots, fenced; two large sheds. Will sell separate, only, each $100
ARTHUR E. HAYNES, LTD.
Fire and Auto Insurance, Collections
721 FORT STREET
Office E 3823 Night G 2960

Gorge Bargain
$2,500
Five-room stucco bungalow, high location. Tile sink, hardwood floors, open fireplace, built-in features and garage. Taxes $38.00. Two additional lots available if desired. A comfortable little home in an excellent location.
A. A. MEHAREY & CO.
614 Fort St. E 1187
Real Estate, Insurance, Stocks, Bonds

Bargain on St. Charles St.
Charmingly situated seven-room semi-bungalow, excellent condition, hot-water heat; two bathrooms. Price $3750
WANTED
Six-roomed, hot-water-heated, modern stucco bungalow in Oak Bay. Client offers smaller property and cash for difference in value.
OLIVER, STEWART CLARK & CO., LTD.
540 Fort St. Phone E 5041

NO CASH PAYMENT
Price Only $600
LET YOUR RENT BUY YOU A HOME
ESQUIMALT MUNICIPALITY—An opportunity such as this presents itself only once in a lifetime. A proposition such as this will be readily snapped up, therefore if you are interested, see us immediately, as the first party here with a month's rent will be the lucky purchaser. The title is clear, and immediate possession can be had.
The dwelling consists of a four-room bungalow, with usual conveniences, and there is a good garden lot. Very low taxes.
A handy man could improve this property so that the value would double, and at very little expense.
FIRST COME, FIRST SERVED
P. R. BROWN & SONS, LTD.
1112 Broad St. Phone G 7171

HOUSES FOR SALE
James Bay District. One block from car line. Good four-roomed cottage. Bathroom. Taxes only $25.00. For quick sale $650
WISE & CO., LTD.
100 Pemberton Bldg. Phone E 7841

That Body of Yours

By James W. Barton, M.D.

WHAT IS MENTAL HEALTH?

As a youngster I lived directly opposite the gate of a large mental hospital, "the asylum," we called it.

I played with other youngsters in the hospital grounds which were surrounded by a high brick wall. We saw very few patients, because they were nearly all kept behind locked doors, a few only being allowed around the grounds.

Having any mental illness in those days meant that by some unnatural or supernatural means these inmates had "gone out of their minds" and therefore nothing could be done about it, except to lock them up.

Some idea of the change that has come over the method of treating mental illness is shown by the records of one mental hospital of 1,000 patients, of whom only 200 are kept behind locked doors, and only two patients out of the whole 1,000 are not keenly interested in some form of work. These two patients are very ill and require rest in bed.

The patients in the unlocked section come and go about their various duties, some washing, some ironing, mending, sewing, lace making, belt making, knitting, bookbinding, basketry and other forms of work. Outside there is gardening, farming and dairy work.

What has brought about this great improvement in the treatment of mental cases since my boyhood days?

I believe Dr. W. T. B. Mitchell, Director of Mental Hygiene Institute, Montreal, explains the improvement when he says, "It is only when we stop fearing a situation that we can deal with it intelligently. So long as mental disorder and mental problems were looked upon as something due to God or Satan, or due to the perverseness or "cussedness" of human nature, our fear or resentment prevented us doing anything about it. But just as soon as we began to understand that there was some explanation or cause for every bit of human behavior, just as other things can be explained, then we were on the right road in the treatment of mental illness."

The records show that one person out of twenty-two in one generation will, in the course of his lifetime, suffer with some severe form of mental ailment.

What is mental health?

Mental health means the ability to get along effectively and happily in all our activities at work or at home; the ability to live with and work with other people.

We can all at least try to live healthy mental lives.

Clara (a dentist's daughter) — Well, dear, have you asked dad for my hand yet?

Henry (very bashful)—No. Every time I step into his office I lose courage. Today I allowed him to pull another tooth.

THE WORD "AMETHYST"

What's in a name? The lovely violet stone called the "amethyst" takes its name from—what? "Not to be drunken!"

The word comes to us from the Greek "amethystos," which these ancients named the purple stone that they regarded as a charm against drunkenness! "Methy" was their word for strong drink, "methyein" to be drunk. Preceded by "a" meaning not, this made "amethystos" or "not to be drunk."

Juvenile Arrested For Purse Stealing

Juvenile Officer Henry Jones yesterday took into custody a juvenile who snatched a purse from the hands of Mrs. W. A. Luney, 630 Foul Bay Road, on Saturday afternoon.

The incident occurred near the corner of Douglas and Herald Streets, and J. Greenwood, of the Bank of Toronto Building, gave chase. He was unable to catch the boy, however.

Subsequently the matter was referred to police, and Constable Jones investigated and made the arrest.

The Daily Cross-Word Puzzle

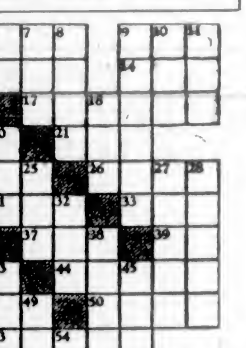

ACROSS
1—Scuttle
4—Conspiracy
9—Total stake
12—To cool
13—Vassal
14—Land unit
15—Drum (variant)
17—Part of menu
19—Rank
21—Parent
22—Opening
24—Not bright
26—Ornamental projection
29—Outcome
31—To spot
33—Clear
34—Word of refusal
35—Domestic animal
37—Asiatic god
39—Greek letter
40—Border
42—Affirmative
44—Pertaining to a node
46—Garden
48—Wire measure
50—To select
51—Brim
53—Lawful
55—Of sickly color
58—Simultaneous discharge
61—Artificial language
62—In no degree
64—Sooner than
65—To haul
66—Door
67—Unprepared

DOWN
1—Colloquial: success
2—Tuberous root
3—To reduce
4—Garbed

1873 DIAMOND JUBILEE 1933
DAVID SPENCER LIMITED
SIXTY YEARS OF GROWTH AND SERVICE

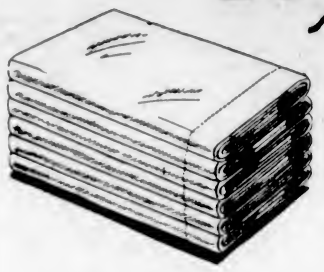

Note These Prices on Sheets

Bought Months Ago on Favorable Cotton Market, Prior to Advances

And keenly priced for our Jubilee offering, makes possible these low quotations on these super-quality Sheets. Absolutely guaranteed. Specially featured at:

Size 70 x 100. A pair..... $3.75 and $3.98 Size 80 x 100. A pair..... $3.98 and $4.75

—Staples, Main Floor

Sheets and Cases

(Seconds and Odd Lots)

Mill clearance of odd lots of Sheets and Slips, seconds, slightly shop soiled and broken lots are featured at attractive prices. Grouped under these low prices for Jubilee event.

Pillow Slips, grouped at

3 for $1.00, 4 for $1.00 and 5 for $1.00

Sheets, assorted sizes, each

$1.19, $1.29 and $1.49

—Staples, Main Floor

80 x 99-Inch Irish Linen Sheets Pair, $5.98

A direct importation for our Jubilee Sale, and priced the lowest in our recollection. All pure Irish Linen Sheets at the price of cotton should find eager buyers. Neat spoke-hemstitch. Extra size, too, for double beds. Jubilee Special, a pair **$5.98**

—Staples, Main Floor

Wabasso Bleached Sheeting

Specially Priced!

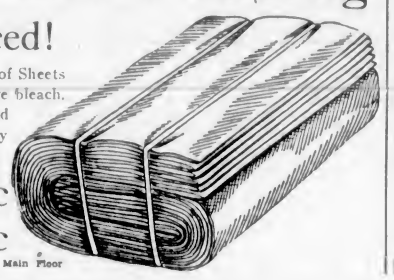

You'll do well to lay in a stock of Sheets from this sturdy sheeting. Pure bleach, woven from stout yarns and really hard-wearing. Specially featured in two widths.

72 inches wide. Special, a yard 59c

81 inches wide. Special, a yard 69c

—Staples, Main Floor

Velvet HATS For Matrons!

Some of the old-time Silk Velvet Hats for matrons. The higher crowns have made their appearance again and are very becoming and flattering. Priced at

$3.95 to $5.95

For the young moderns there are smart Hand-Made Hats in close-fitting styles, or with pleated tops and quaint little tip-top effects. Correct to wear with either coats or afternoon frocks. Each

$2.95, $3.95 and $4.95

French Berets in all required colors, including greys, wines, blue, green, white and black, each 79c

—Millinery, 1st Floor

A Diamond Ring

Given Away Every Business Day During October Through Our Diamond Jubilee Estimating Contests.

Rules of Contests

To every customer making a purchase of 50c worth or over, one estimate slip will be given. These slips will be placed in boxes provided in the departments, and the contest will close each evening at 6 o'clock. At 6:10 p.m. the boxes will be collected, the slips removed under careful supervision, and the prize-winning estimate selected.

There will be a different contest each day.

Name of winner will be announced in our advertising. Decision of judges to be final.

No employee of David Spencer, Limited, or member of any married employee's family is elegible to enter this contest.

Contest Problem for Today

Estimate the Number of Threads in the Piece of Linen Displayed in Our Contest Window, View Street

1,800 Pure Irish Pillow Cases 6 for $1.95

Every thread pure linen of superior quality, and finished with neat spoke-stitch hem. In the regulation 42-inch size. You'll want to buy these in quantities. Particularly choice for embroidery for Christmas gifts. And, at this price, ideal for general wear. Jubilee Special..... **6 for $1.95**

—Staples, Main Floor

500 Yards of Circular Pillow Cotton 4 Yards for $1.00

Ideal for general use and a good serviceable quality, it is quite a simple thing to make us cases from this circularly woven cloth. This is branded Wabasso make and is dependable. Jubilee Special ..... **4 yards for $1.00**

—Staples, Main Floor

Unbleached Sheeting Special

Ideal season of the year to bleach your own sheets. The bright sunny days and the dew and fog at night accomplish this in no time. Then you get that extra weight so much desired for Winter sheets. We feature one number from the Wabasso mills.

72 inches wide. Special, a yard 35c

81 inches wide. Special, a yard* 39c

Other qualities featured at, a yard, **49¢, 55¢** and **59¢**

—Staples, Main Floor

Swagger Suits

Feature Rabbit's Hair Cloth At $19.75

The "long-haired" fabrics have come into their own, and if you wish real chic you must choose "hairy" styles. These smart Suits are in a good heavy weight for Winter, and their rather shaggy style makes them excellent "country club" wear.

Good - length swagger coats and neat - fitting straight skirts. Grey, navy, green and brown. Sizes 16 to 42. Complete **$19.75**

Short Lengths of 50-Inch

Block-Printed Linens

50-Inch Block-Printed Linens, in many designs from which to select, and in lengths, in many cases sufficient for a Chesterfield or odd chair cover, but not enough for an entire suite. Regular to $7.50. A yard $1.95

—Draperies, 2nd Floor

500 Yards of Drapery Velour

Regular $1.75 a Yard, for $1.29

Drapery Velour, 50 inches wide, in all popular colorings, including rose, rust, blue, gold, green, orange and mulberry. A quality we can recommend, and a very special value for **$1.29**

—Draperies, 2nd Floor

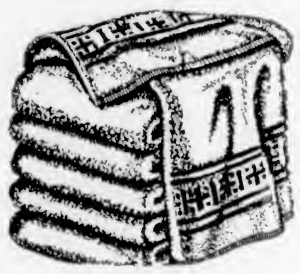

TOWELS! TOWELS! TOWELS!

Bath Towels Hand Towels
Face Towels Tea Towels

Space does not permit description of the tremendous variety you'll find in this section. Towels for every purpose and values that compel action. Stock up on towels at such favorable prices. Market conditions make it impossible to repeat at anything like these figures. Buy now!

Jacquard Turkish Towels 29c 39c 49c

Galt and Dunville Mills, Ontario, responded nobly with values in Towels that will create active selling in our Jubilee event. It matters little if you should desire towels for the kitchen, kiddies' use, or great, big spongy absorbent towels for the bath, you'll find them featured in this department. We briefly mention three items:

17 x 36 inches. Special ..... **29¢** 21 x 42 inches at ..... **39¢**
22 x 44 inches at ..... **49¢**

—Staples, Main Floor

1,200 Glass and Tea Towels 25c

Grouped at this low price are various weights and weaves, sturdy weights for heavy dishes, fine weaves for glassware. A worth-while Jubilee Special at, each..... **25¢**

—Staples, Main Floor

Tooke and Arrow Brand SHIRTS

Values to $1.95 for $1.55

A great selection of these fine quality Shirts has been purchased for this Jubilee event. They are of a superior quality material; plain shades or neat woven stripes. A choice of collar-attached style or two separate starched collars.

—Men's Furnishings, Main Floor

Continuing Our Offer of Men's Tailored-to-Measure SUITS At $18.50

A Sale That Demands Action

Come in and inspect the materials. All the finest woolens made by noted English and Canadian makers. Experienced men will measure you. Suits delivered in two to three weeks. A $5.00 deposit only is required at time of ordering.

Tailoring is high grade efficiency. Such features as hymo lapels, Irish linen fronts, and hand tailoring where hand tailoring counts.

Men's Clothing Dept., Main Floor

Playing Cards

Special Lines for Our Jubilee Event

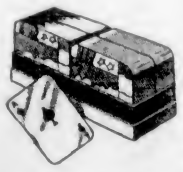

We've combed the market to find these values in Playing Cards, and the selection is remarkably good. Get in a supply to carry you through the Winter bridge-playing season. Buy now!

Vogue Playing Cards, with silver and gold edges, and in new and attractive designs.

Single pack ..... **50¢** Double pack **$1.00**

Playing Cards in totem designs, neatly done up in two-tone, hinged boxes. These are rather unique, and make a distinctive gift for overseas friends.

Single pack ..... **50¢** Double pack **$1.50**

Pierrot Playing Cards in a new linen-finished design that is novel and attractive.

Single pack ..... **75¢** Double pack **$1.50**

Fauntleroy Patience Cards, plain edge, single ..... **39¢**
Gold edge, single pack, **50¢** Double pack, **$1.00**

—Stationery, Lower Main Floor

Men's Silk Ties

$1.00 Value for 50c

Or 2 for 95¢

Ties of superior grade silk, in wide-end style, wool canvas lined. A generous selection of patterns and colors. A Jubilee Sale bargain.

—Men's Furnishings, Main Floor

A Great Selection of

MEN'S SOCKS

Regular 75c a Pair, for 50c

Or 2 Pairs for 95¢

All wool, with reinforced heels and toes. Canadian and English makes. Newest shades and patterns. All sizes.

—Men's Furnishings, Main Floor

MAIN FLOOR

Men's Oxford Shoes

Anniversary Special $4.40

A great value in smart style Shoes, black calfskin with oak-tanned and welted soles. A value we cannot repeat at this price! Plenty of sizes available for the opening.

Men's Famous Invictus Shoes

Anniversary Sale, a Pair $5.50

Known for a generation as Canada's "Best Good Shoes for Men," these Shoes present a remarkable value at today's prices. Eight styles and lasts for the young man or conservative dresser. Widths A to E. A pair, **$5.50**

Kid Shoes in this make **$6.00**